N Hamp
352.07
G81
1987 +
1 suppl.

GREENFIELD

NEW HAMPSHIRE

1987

TOWN REPORT

University of New Hampshire
Library

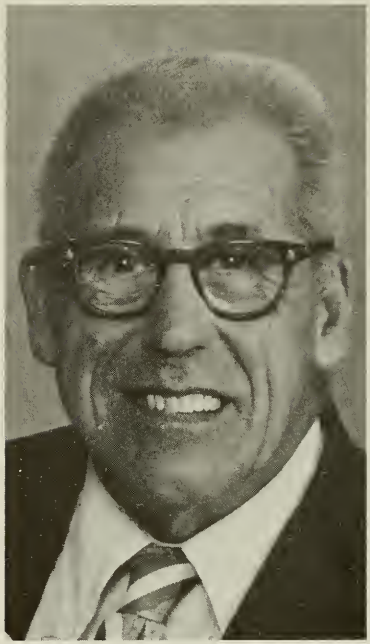

Gardner Glover

With sincere appreciation for his many years of service and dedication to the Town of Greenfield, we thank you.

Cover photo acknowledgement — Martin Mann about 1912

Annual Reports

of the town of

GREENFIELD

New Hampshire

for the year ending

December 31, 1987

INDEX

Appropriation Under Article 34.....18
Auditors Report.....35
Balance Sheet.....34
Budget.....19
Building Inspectors Report.....60
Comparative Statement.....32
Conservation Commission.....61
Department of Public Works.....69
Fire Department.....62
Fire Warden.....63
Library.....70
Oak Park Fairgrounds.....64
Planning Board.....67
Police Department.....68
Public Welfare.....66
Revenue Sharing.....35
Schedule of Town Property.....34
Selectmen's Report.....6
Summary Inventory.....31
Summary of Payments.....51
Tax Collector's Report.....37
Town Clerk's Report.....36
Town Journal.....7
Town Meeting - 1987 Minutes.....23
Town Officers.....3
Town Treasurer's Report.....43
Trustees of Trust Funds.....57
Vital Statistics.....72
Warrant.....10

TOWN OFFICERS

MODERATOR

Peter Hopkins	Term Expires 1988

SELECTMEN

Sharon A. Gordon, Chairman	Term Expires 1988
Richard Buswell	Term Expires 1989
Steven Robertson	Term Expires 1990

TOWN CLERK

Frances Kendall	Term Expires 1988

TAX COLLECTOR

Robert C. Geisel, Jr.	Term Expires 1990

TOWN TREASURER

Dorothy Hilton	Term Expires 1988

OVERSEER OF PUBLIC WELFARE

Diane Naylor	Term Expires 1988

BOARD OF HEALTH

Sharon A. Gordon	Richard Buswell	Steven Robertson

HEALTH OFFICERS

Sharon A. Gordon	Richard Buswell	Steven Robertson

SUPERINTENDENT OF PUBLIC WORKS

Bruce N. Gagnon

ADMINISTRATIVE ASSISTANT

Adele Gagnon

CHIEF OF POLICE

Albion R. Lane

SPECIAL POLICE OFFICERS

John Rzaza	Wyatt Fox
Sheldon Stokes	James Conway
Lennie Weeks	Diane Naylor

FIRE CHIEF

James Conway

FIRE WARDEN

James Conway

DEPUTY FIRE WARDENS

Paul Sandquist	Clifford Russell
Charles Stevenson	Harold Smith

ANIMAL CONTROL OFFICER
Police Department

CIVIL DEFENSE DIRECTOR
Lennie Weeks

LIBRARY TRUSTEES

James Crabtree	Term Expires 1988
Margery Buswell	Term Expires 1989
Dorothy Drake	Term Expires 1990

LIBRARIAN
Velma Stone

CEMETARY TRUSTEES

Meta G. Shea	Term Expires 1988
Marjorie L. Aiken	Term Expires 1989
Paul F. Brooks	Term Expires 1990

TRUSTEES OF TRUST FUNDS

Meta G. Shea	Term Expires 1988
Marjorie L. Aiken	Term Expires 1989
Paul F. Brooks	Term Expires 1990

AUDITORS

Irene Russell	Laura Sparling

SCHOOL BOARD MEMBER

Roger Phelps	Term Expires 1988

PLANNING BOARD

David Hedstrom, Chairman	Term Expires 1988
Joel Maiola, Vice Chairman	Term Expires 1989
Jarvis Adams, III Coor. Secretary	Term Expires 1989
Geoffrey Aldrich, Treasurer	Term Expires 1988
Gary Russell	Term Expires 1990
George Rainier	Term Expires 1990
Wyatt Fox III, Alt. Member	
Richard Buswell, Selectman	

BOARD OF ADJUSTMENT

Paul F. Brooks, Chairman	Term Expires 1988
Raymond M. Cilley, Vice Chairman	Term Expires 1989
Donald Winslow, Clerk	Term Expires 1990
Linda Ohlson	Term Expires 1988
Margit Jewitt, Alt. Member	Term Expires 1989
Peter Lindstrom, Alt. Member	Term Expires 1989
Eugene Mitchell, Alt. Member	Term Expires 1989

BUDGET ADVISORY COMMITTEE

Wayne Gordon, Chairman	Term Expires 1988
Kenneth Clarke	Term Expires 1989
Geoffrey Aldrich	Term Expires 1988
Linda Stewart	Term Expires 1989
Raymond M. Cilley	Term Expires 1990
Stephen Wheeler	Term Expires 1990

CONSERVATION COMMISSION

Robert V. Smith, Chairman	Term Expires 1988
Robert C. Geisel, Jr.	Term Expires 1988
George Rainier	Term Expires 1989
Steven Seigers	Term Expires 1989
Linda Ohlson	Term Expires 1988
Cy S. Johnson, Alt. Member	

RECREATION COMMITTEE

Carolyn Woodbury Debbie Marsh Harvey Baldwin

SUPERVISORS OF THE CHECKLIST

Winnifred Russell	Term Expires 1988
Cheri McDaniels	Term Expires 1992

BALLOT INSPECTORS

Marjorie L. Aiken	Gardner Glover
Meta G. Shea	Sheldon Carbee

FIRE TRUCK STUDY COMMITTEE

James Conway	Peter Merzi
Paul Sandquist	Geoffrey Aldrich
Eugene Mitchell	Sharon Gordon

SELECTMEN'S REPORT

During 1987 Greenfield continued to grow. The tax base for 1987 increased by $2,173,309. It is expected that we will pick up an additional $1,500,000. in assessments in 1988 due to the expansion of East Coast Steel property on Bennington Road, 15 new homes and several additions and renovations to existing properties.

Steven Robertson, of Old Bennington Road, was elected to a three year term as Selectman and Dorothy Hilton was elected Treasurer.

The Town is in receipt of Federal Grant money in excess of $4300.00 which was received toward the "Jaws of Life" project. You will be voting on an article to place this money in a Capital Reserve Fund to be used toward a new rescue truck.

On the warrant for your consideration this year are several significant capital items: Voters will be asked to consider a new fire truck and grader for the Town, as well as a computer system which would be utilized by all of the various offices and departments.

In this year's Town Report you will note some changes in the reporting format. To save time and expenses in printing, we have not entered detailed expense reports by vendor for individual departments. This information will be available at Town Meeting and in the Selectmen's office for your review.

In October, Elizabeth Kenney resigned as Administrative Assistant and Adele Gagnon was appointed to the position. Adele would like to thank everyone for their cooperation during this transition period.

The Board of Selectmen would like to take this opportunity to thank the many people who volunteer numerous hours to the town on the Rescue Squad, Budget Committee, Fire Department, Planning Board, Board of Adjustment, Fairgrounds Committee, Recreation Committee and elected officials. Greenfield is a stronger and better community in which to live thanks to their unselfish gift of time and devotion to duty.

Sharon Gordon, Chairman
Richard Buswell
Steven Robertson

Town Journal

1987 was a year of change and excitement.

It was exciting to learn that our library, Stephenson Memorial, was selected as one of 800 in the country eligible to receive a National Endowment for the Humanities matching fund $500 grant to secure books for a Bicentennial Constitutional Bookshelf to celebrate the 200th birthday of the United States Constitution.

Town meeting members voted to instruct legislators to take action to ensure that no low-level radioactive waste from the Seabrook nuclear power plant be stored or disposed of in town without the residents' approval.

It was exciting to learn that with the Trustees' promotion, with pre-schoolers nickles, school children's dimes, and many larger donations, Greenfield folk met the challenge in the designated time and raised over the $500 for the national Endowment for the Humanities matching grant for the Bicentennial Constitutional Bookshelf for the library.

It was exciting to have our flag lighted and flying from the new, indestructible pole at the Library after a year's absence. Thank you to the original donors.

An air of awaited surprise permeated the dining room at Sir William's as the Woman's Club members gathered for their annual meeting. It was exciting when Selectwoman Sharon Gordon presented Florence Lee, Greenfield's "most senior" resident with the Boston Post cane.

The Seventh Annual Historical Fair "Greenfield in 1915" presented memorabilia recently discovered which attracted and interested a large group of attendees.

The Reverend F. Daniel Osgood with wife Kathleen, son Ryan, and daughter Megan arrived in June to be the minister of the Union Congregational Church, the Protestant chaplain at the Crotched Mountain Rehabilitation Center, and ready to help in Greenfield wherever needed.

It was exciting when 149 (60 in 1986) runners opened the successful Oak Park Festival with their race. The Temple Band, the parade, the dunkin' booth, the games, the crafters, Cary Smith's two pair of oxen - all combined for a memorable Festival.

In recognition of the 200th birthday of the United States Constitution the Library summer reading program "Read America" required reading books on the constitution the founding fathers, and national monuments. The conclusion of this program was celebrated with the annual program of the Little Red Wagon of the University of N.H.

September 17 at 4 P.M. with the rest of the country the bell in our Greenfield historical Meeting House was rung for 200 seconds by Gerry Buchanan, Casey & Kelly

Burrage, Michael McDaniel, Megan Osgood, Erin Perry and Chris Pratt; timed by Ryan Osgood; and supervised by Shep Burrage. Following 200 seconds of silence, the Reverend F. Daniel Osgood offered a prayer of gratitude.

That evening the Library trustees held an Open House to honor the day and proudly present our Bicentennial Bookshelf of the United States Constitution. A Video of the afternoon bell ringing taken by Richard Miner was shown.

On the following evening, September 18, the Woman's Club, in recognition of the Constitution's 200th birthday, had for their opening program of the new season "Fitting A Square Peg In A Round Hole"presented by Robert Marshall.

Jared Brown was the teaching principal of the Elementary School this year as Douglas Pierson was granted a leave of absence for advanced study. It was exciting when the T shirts, with student design "Climb Aboard", arrived for sale, proceeds to benefit the School Playground Fund sponsored by the Greenfield Parent-Teacher Organization with Sue Morash as Chairperson. Their goal is to improve the play facilities at the school.

It was exciting when the contributions of Greenfield folk put the fund for the Jaws of Life over the top and the demonstration of this equipment at the Open House at the Fire Station. All credited to our Volunteer Fire Department!

The Annual Harvest Fair of the Woman's Club was a financial and artistic success which makes possible their many donations to town projects, such as Jaws of Life, VCR for Library, and Rescue Van equipment.

Changes came to Greenfield in 1987.
Elizabeth Kenney, Administrative Assistant resigned and was replaced with Adele Gagnon.
Building Inspector Victor King resigned. The Selectmen appointed Norman Fajans to fill the position.
Warren White was hired to supervise the Recycling Center when Arthur Varnum resigned.
Gardner Glover resigned as Custodian of the Meeting House after over 30 years of devoted service.

The arrival of Vice-President Bush by military heliocopter was eagerly awaited on the Gregg hilltop. Having alighted from that final heliocopter and flanked by security the Vice-President personally greeted hundreds as he wended his way to the house through the 3500 (previously cleared by the FBI) on that beautiful, sunny October 10th. All were treated to that special Kathy & Judd Gregg hospitality - a truly memorable event for Greenfield folk, their relatives and friends.

The Vice-President of the United States, George Bush, visited Greenfield. It was exciting!

A new club,Greenfield Antique Tractor Club, was formed and had a successful meet - Tractor Trollops.

Deaths of long-time residents have saddened the town this year. John Delay, owner of Town & Country Store, will be remembered for his support of many town activities;

Clare Belmore for her wonderful vegetable garden, Florence Lee for her work with town, church, and Woman's Club, and Evelyn Russell for her church and Grange work.

The Greenfield Inn was the historic house selected by the Historical Society for their traditional Christmas Open House. The large group attending enthusiastically toured and enjoyed the historical importance and hospitality of this Inn.

Carolyn Woodbury for the Recreation Committee developed co-sponsor programs with the Recreation Committee of Crotched Mountain Rehabilitation Center as well as continued monthly activities in town which culminated with Christmas festivities and the lighting of the town Christmas tree - symbol of the caring, sharing spirit of our town.

TOWN WARRANT

Town of Greenfield
State of New Hampshire

To the inhabitants of the Town of Greenfield in the County of Hillsborough and State of New Hampshire, qualified to vote in Town affairs:

You are hereby notified to meet at the Meeting House in said Greenfield on Tuesday, the eighth day of March, next, to act on the following subjects. The polls will be open at the Town Meeting House from 10:00 A.M. to 7:00 P.M.

Article 1A: To choose all necessary Town Officers for the year ensuing.

Article 1B: To vote by ballot on six amendments to the Zoning Ordinance and one amendment to the Building Code as follows:

Zoning Ordinance and Building Code Amendments

Amendment No. 1. Amend the Zoning Ordinance by inserting the following as SECTION II. DEFINITIONS, paragraph N:

N. "Family" shall mean any number of persons related by blood or marriage, or not more than four (4) persons not-related by blood or marriage, living together as a single housekeeping unit.

COMMENT: Amendment No. 1 would define the term "family" and limit the number of persons living together as a single housekeeping unit and not related by blood or marriage, to four.

Amendment No. 2. Amend the Zoning Ordinance by inserting the following as SECTION II. DEFINITIONS, paragraph O:

O. "Dwelling unit" shall mean a room or rooms connected together, constituting a separate, independent housekeeping establishment for owner occupancy, rental or lease, and physically separated from any other rooms or dwelling units which may be in the same structure, and containing independent cooking, sanitary, and sleeping facilities.

COMMENT: Amendment No. 2 would define "dwelling unit", a term used extensively in the Ordinance.

Amendment No. 3. Amend the Zoning Ordinance by deleting SECTION IX. PENALTY in its entirety and insert in its place the following:

SECTION IX. PENALTY

Every person, persons, firm or corporation convicted of violating any of the provisions of this ordinance shall be subjected to a fine of not more than one hundred dollars ($100.00) for each day such violation may exist after a formal written notification by the town that a violation exists.

COMMENT: Amendment No. 3 would raise the penalty for violating the Ordinance from $10.00 to $100.00 per day, the maximum penalty allowed by New Hampshire law.

Amendment No. 4 Amend the Zoning Ordinance by deleting SECTION VIII. AMENDMENTS in its entirety and insert in its place the following:

SECTION VII. AMENDMENTS

This Ordinance may be amended from time to time by the voters of the Town of Greenfield in Town Meeting convened for that purpose pursuant to the provisions and procedures set out in the New Hampshire Revised Statutes Annotated (RSA), Chapter 675:3-5 as amended.

COMMENT: This amendment would clarify the procedures for amending this Ordinance.

Amendment No. 5 Amend the Zoning Ordinance by inserting the following as SECTION IV. GENERAL REGULATIONS AND RESTRICTIONS, paragraph F and renumbering subsequent paragraphs accordingly:

F. BACKLOTS/REDUCTION OF REQUIRED FRONTAGE

a. For the purpose of implementing the policies and goals set out in the Town Master Plan, avoiding strip development and encouraging good civic design, the Planning Board, at its sole discretion, is hereby authorized to approve subdivision proposals containing backlots with less frontage than otherwise required by this ordinance. Such backlots may be approved in the RURAL/AGRICULTURAL and GENERAL RESIDENCE districts only and no such approval shall be granted unless the following conditions are met:

1. All backlots so approved shall be laid out in such a manner as to be capable of accommodating completely within the lot boundaries and completely behind the required front yard, a square with each side having a minimum dimension of not less than the frontage requirement for the district in which the lot is located.

2. In no case shall any backlot be approved which does not have at least 100 feet of frontage as defined in this ordinance.

3. Not more than one such backlot shall be created on any lot of record as of the date of adoption of this section (March 8, 1988) and no backlot so created shall be further subdivided except in full conformity with the provisions of this ordinance.

4. In no case shall such backlots be so located as to have adjacent frontage.

5. Any backlots so created under the provisions of this section shall have a minimum area of not less than ten acres and any construction thereon shall be set back from public rights-of-way not less than 3 times the distance usually required in the district. Such lots and any subsequent development thereon shall conform in all other respects to the requirements set out in this ordinance and the Subdivision Regulations.

6. Proposed driveway (curb cut) locations for each lot in the subdivision shall be clearly shown on the subdivision plat which shall be accompanied by written comments as to location, design and safety by the town engineer/road agent if such lots are located on a Town maintained road or the Commissioner of the New Hampshire Department of Transportation or his duly authorized agent if the lots are located on a State maintained road.

b. It is the intent of this ordinance that the creation of backlots be allowed only in appropriate circumstances, and not encouraged. The planning board may reject proposals for the creation of backlots if it determines that such proposals:

1. involve land which is unsuitable for development, or

2. are scattered and premature, or

3. are otherwise inconsistent with the expressed purpose of this ordinance.

Amendment No. 6. In the Building Code, amend the section titled Water Pollution Control Regulation by inserting the following paragraph in Section 2:

(e) These regulations do not apply where the system is being repaired or replaced "in kind" providing that:

1. The leaching portion of the system is more than 75 feet from surface waters of water supplies and

2. The system is not intended for use by the public and

3. The system is receiving only sanitary wastes.

"In kind" means that the size, location, depth and type of design shall be as existed before repair and/or replacement and that the proposed use will not change or the flow increased.

COMMENT: Amendment No. 6 would bring the Water Pollution Control Regulation in line with State regulations by exempting the repairing or replacing of existing systems providing certain conditions are met.

Town Meeting will recess until 7:00 p.m. on Friday, March 11, 1988 when Article 2 and the remaining articles of the warrant will be acted upon.

Article 2: To hear the reports of agents, auditors, standing committees, or other officers heretofore chosen and to pass any vote relative thereto.

Article 3: To see how the Town will vote on the following question: "Shall we adopt the provisions of RSA 80:58-86 for a real estate tax lien procedure? These statutes provide that tax sales to private individuals for nonpayment of property taxes on real estate are replaced with a real estate tax lien procedure under which only a municipality or county where the property is located or the state may acquire a tax lien against land and buildings for unpaid taxes", or take any action relative thereto. (Requires vote by paper ballot.)

Article 4: To see if the Town will vote to authorize the Selectmen to transfer and convey property acquired by the Town by tax collector's deed by public auction (or advertised sealed bid) or in such other manner as determined by the Selectmen as justice may require, or take any action relative thereto.

Article 5: To see if the Town will authorize the Selectmen to borrow such sums as are necessary to defray Town Charges in anticipation of taxes, or take any action relative thereto.

Article 6: To see if the Town will authorize the Selectmen to apply for, accept and expend without further action by Town Meeting, money for the state, federal, or other governmental unit, or private source which becomes available during the year, or take any action relative thereto.

Article 7: To see if the Town will vote to authorize the Selectmen to accept legacies and gifts given the Town in trust or otherwise by any individual or group of individuals, or take any action relative thereto.

Article 8: To see if the Town will vote to raise and appropriate the sum of One-Hundred Five Thousand Dollars ($105,000) to purchase a new fire truck and authorize the withdrawal of Eighteen-Thousand Four Hundred Dollars ($18,400) from the Capital Reserve Fund created for that purpose. The balance of Eighty-Six Thousand Six Hundred Dollars ($86,600) to come from the issuing of Bonds or Notes under the provisions of the Municipal Finance Act (RSA 33.1), or take any action relative thereto. (Requires a 2/3 paper ballot vote of those present.)

Article 9: To see if the Town will vote to raise and appropriate the sum of Eighty Thousand Dollars ($80,000) to purchase a new road grader and authorize the withdrawal of Ten-Thousand Dollars ($10,000) from the Capital Reserve Fund created for that purpose. The balance of Seventy-Thousand Dollars ($70,000) to come from the issuing of Bonds or Notes under the provisions of the Municipal Finance Act (RSA 33.1), or take any action relative thereto. (Requires a 2/3 paper ballot vote of those present.)

Article 10: To see if the Town will vote to raise and appropriate the sum of Seven Thousand Two Hundred and Thirty-Two Dollars ($7232.00) for the replacement of 32 (Thirty-Two) street lights to a high pressure sodium type, contingent upon the receipt of 15% of the cost from the State of N.H. Governor's Energy Grant or take any action relative thereto.

Article 11: To see if the Town will vote to raise the appropriate the sum of Nine Thousand Dollars ($9,000.00) for the replacement of the heating system in the Highway Garage and the Fire Station with a higher efficiency gas type furnace. This appropriation contingent upon the receipt of 15% of the cost through a State of N.H. Governor's Energy Grant or take any action relative thereto.

Article 12: To see if the Town will vote to raise and appropriate the sum of Nine Thousand Dollars ($9,000) toward the purchase of a computer system and authorize the withdrawal of One Thousand Thirty-Five and Eighty-Four Cents ($1035.84) plus accrued interest to date of

withdrawal, from the Federal Revenue Sharing Fund or take any action relative thereto.

Article 13: To see if the Town will vote to raise and appropriate the sum of One-Hundred and Forty-Two Thousand and Nine Hundred and Ten Dollars ($142,910.00) for the support of the Department of Public Works to be allocated as follows:

Regular Wages	$45,000
Part-Time/Over-Time	11,000
Cold Patch	800
Dust Control	500
Gasoline	4,000
Heat and Diesel	3,500
Lube	800
O2 and Ace	100
Misc.	3,500
PSNH/Tel.	1,400
Equipment Rental	15,000
Sand	7,000
Salt	2,000
Vehicle Maintenance	8,000
Plow and Sander Maintenance	3,000
Shimming	15,000
Culverts	9,000
Bridge Replacement	
School House Road & Slip Rd.	7,000
Graveling and Other Work	6,310
	$142,910.00

or take any action relative thereto.

Article 14: To see if the Town will vote to raise and appropriate the sum of Twelve-Thousand Dollars ($12,000) to be used soley in sealing approximately three (3) miles of previouslyu tarred roads in the Town, or take any action relative thereto.

Article 15: To see if the Town will vote to raise and appropriate the sum of Fifteen Thousand and Seven Hundred Dollars ($15,700) for the support of the Fire Department to be allocated as follows:

Truck and Equipment Maintenance	$ 3,000
Mutual Aid Costs	1,200
Gas and Lube	600
Forest Fire	300
Med. Supplies	300
Training	800
Expense Reimbursement	2,500
Radio Repair	250
Chief's Salary	500
Misc.	1,500
Building Maintenance	400
PSNH/Tel.	1,600
Heating	1,600
Fire Prevention	150
Personal Equipment	1,000
	$15,700

or take any action relative thereto.

Article 16: To see if the Town will vote to create and establish a Capital Reserve Fund under RSA 35 for a rescue vehicle and to raise and appropriate the sum of Four Thousand Four Hundred and Thirty-Two Dollars ($4432.00) for said purpose or take any action relative thereto.

Article 17: To see if the Town will vote to accept the ownership and title of the "Jaws of Life" unit or take any action relative thereto.

Article 18: To see if the Town will authorize the Selectmen to act as the franchising authority for the franchise of a cable television system for the Town pursuant to RSA Chapter 53-C or take any action relative thereto.

Article 19: To vote on the following question: "Shall we adopt the provisions of RSA 72:1-c which authorizes any town or city to eliminate to assess, levy, and collect a resident tax?" (Paper ballot)

Article 20: To see if the Town will vote to raise and appropriate the sum of Forty-Thousand Four Hundred and Forty-Six Dollars ($40,446) for the support of the Recycling Center to be allocated as follows:

Regular Wages	$ 7,500
Gasoline	450
Miscellaneous	3,000
Wilton Recycling Center	29,496
	40,446

or take any action relative thereto.

Article 21: to see if the Town will vote to raise and appropriate the sum of Forty-Three Thousand Seven Hundred and Fifty Dollars ($43,750) for the support of the Police Department to be allocated as follows:

Chief's Salary	$25,300
Special Officers	8,500
Cruiser and Radio Maintenance	1,200
Retirement	1,300
Tires	600
Equipment	1,000
Gas and Oil	2,500
Miscellaneous	500
Training	2,500
Medicare	350
	$43,750

Article 22: To see if the Town will vote to raise and appropriate the Recreation Committee Nine Thousand Dollars ($9,000) for the support of Recreation programs; One Thousand Eight Hundred Dollars ($1,800) to be raised through taxes and Seven Thousand Two Hundred ($7,200) to be raised through fees and charges, or take any action relative thereto. (Submitted by Recreation Committee).

Article 23: To see if the Town will vote to appropriate Twenty-Two Thousand and Five Hundred and Thirty Dollars ($22,530) for the Oak Park Project. To authorize the withdrawal of Eleven Thousand Two Hundred and Sixty-Five Dollars ($11,265) from the Cash Reserve Fund

known as the Otter Lake Fund, for the purpose of parks and recreation equipment. The Selectmen are authorized to apply and expend Eleven Thousand Two Hundred and Sixty-Five Dollars ($11,265) of federal land and water Conservation Fund grant funds for this project to reduce the cost to the Town of Greenfield, or take any action relative thereto.

Article 24: To see if the Town will vote to raise and appropriate the sum of Two Thousand Dollars ($2,000) for a life guard at Sunset Lake, for the summer of 1988, or take any action relative thereto. (Requested by the Recreation Committee)

Article 25: To see if the Town will vote to raise and appropriate the sum of Twelve Thousand One Hundred and Fourteen Dollars ($12,114) for the support of the Stephenson Memorial Library allocated as follows:

Heat	$ 500
PSNH	500
Telephone	500
Salary and S.S.	8,300
Books	2,250
Magazines	430
Records/Video	100
Maintenance	400
Programs	130
Supplies	200
Training/Dues	125
Miscellaneous	100
Total Operating Budget	13,535
Less Trust Fund Income	1,314
Less State Aid	107
	$12,114

or take any action relative thereto.

Article 26: To see if the Town will vote to raise and appropriate the sum of Ten Thousand Dollars ($10,000) to be set aside into a Capital Reserve Fund for the purchase of Department of Public Works Equipmnet, or take any action relative thereto.

Article 27: To see if the Town will vote to raise and appropriate the sum of Five Thousand Dollars ($5,000) to be set aside into a Capital Reserve Fund for the purpose of a complete revaluation of the Town, or take any action relative thereto.

Article 28: To see if the Town will vote to raise and appropriate the sum of Three Thousand Eight Hundred and Fifty Dollars ($3,850) to have the Town audited by a professional auditing firm, or take any action relative thereto.

Article 29: To see if the Town will direct the Selectmen to appoint a committee to be responsible for planning and conducting Greenfield's 1991 bicentennial celebration, or take any action relative thereto.

Article 30: To see if the Town will vote to raise and appropriate Two Hundred Dollars ($200) to be put in escrow for the 200th Town Birthday celebratoin in 1991, or take any action relative thereto. (Submitted by Historical Society).

Article 31: To see if the Town will vote to raise and appropriate the sum of One Hundred Dollars ($100) for the support of the Grand Monadnock Arts Council, or take any action relative thereto.

Article 32: To see if the Town will vote to raise and appropriate the sum of Three Thousand Five Hundred Dollars ($3,500) to be used in painting the interior of the Town Hall, or take any action relative thereto.

Article 33: To see if the Town will vote to raise and appropriate the sum of Two Thousand Eight Hundred Dollars ($2,800) to have the floor of the Town Hall sanded including stairway and stage or take any action relative thereto.

Article 34: To raise and appropriate such sums of money for the operation and maintenance of Town Property, Social Security, Town Officer Expenses, Debt Service, Insurance, Planning Board Expenses, and any other charges arising within the Town as proposed under "Allocation of Appropriation Under Article 3" printed elsewhere in this report, or take any action relative thereto.

Article 35: To see if the Town will authorize the Selectmen to accept private donations of land, interest in land or money to be deposited into the Conservation Fund for the purposes of contributing to the local matching portion required for acquiring conservation land or interest in land and other costs associated therewith for permanent conservation use under the N.H. Land Conservation Investment Program (LCIP) RSA 221-A, and authorize the Selectmen to apply for and accept the State matching funds under the LCIP for the purposes of acquisition of the fee or lesser interest in conservation land. Said appropriated or donated funds and state matching funds may be expended by majority vote of the Conservation Commission.

Article 36: To see if the Town will vote to designate that portion of Town Lands known as the Proctor Recreation Area west of Rand Brook and North of Savage Road as a Town Forest to be administered by a committee appointed by the Board of Selectmen and consisting of three (3) members from the Sportman's Club and two (2) members from the Conservation Commission in accordance with RSA 31:110 or take any action relative thereto. (Submitted by the Conservation Commission).

Article 39: To transact any other business that may legally come before this meeting, or take any action relative thereto.

Given under our hand and seal this seventeenth day of February of our Lord nineteen hundred and eighty eight.

A true copy of Warrent-Attest:

_____ Sharon H Gordon

_____ Richard G. Buswell

_____ Steven Robertson

ALLOCATION OF APPROPRIATIONS UNDER ARTICLE 34

	1987	ACTUAL	1988
Town Officers Salaries	8,200	8,210	8,800
Town Officers Expenses	12,500	12,621	13,000
Town Clerical Wages	2,500	2,017	3,000
Elections & Registrations	700	652	2,500
Town Hall & Other Buildings	9,000	7,429	11,500
Social Security	6,500	8,026	9,000
Insurance	28,000	29,840	32,000
Planning & Zoning	2,715	2,379	3,025
Damage & Legal	2,500	1,836	2,000
Civil Defense	100	-0-	-0-
Animal Control	700	252	200
Vital Statistics	50	-0-	-0-
Peterborough Ambulance	7,305	7,305	3,603
Monadnock Mental Health	933	933	990
Street Lighting	3,500	3,133	3,500
Town Poor	4,000	303	1,000
Memorial Day	500	414	500
Parks & Playgrounds	3,800	5,520	3,800
Cemeteries	800	701	800
Debt Service--TAN	8,000	8,196	8,200
Conservation Commission	370	465	603
Contingency Fund	1,000	1,000	-0-
Tax Map	700	589	800
Advertising and Regional Associations	1,656	1,656	1,700
Building Inspector	450	3,212	450
Administrative Assistant	19,572	18,876	20,000
Assessments	2,000	1,520	2,000
TOTAL	**$ 128,051**	**127,085**	**132,971**

STATE OF NEW HAMPSHIRE
DEPARTMENT OF REVENUE ADMINISTRATION
Municipal Services Division

BUDGET OF THE TOWN

OF GREENFIELD, **N.H.**

Appropriations and Estimates of Revenue for the Ensuing Year January 1, 1988 to December 31, 1988 or for Fiscal Year

From _____ 19___ to _____ 19___

Date 2/17/88

Sharon A. Gordon

Richard D. Buswell

S Twen Robertson

SELECTMEN (PLEASE SIGN IN INK)

R.S.A., Chap. 31, Sect. 95. Immediately upon the close of the fiscal year the budget committee in towns where such committees exist, otherwise the selectmen, shall prepare a budget on blanks prescribed by the Department of Revenue Administration. Such budget shall be posted with the town warrant and shall be printed in the town report at least one week before the date of the town meeting.

THIS BUDGET SHALL BE POSTED WITH THE TOWN WARRANT

PURPOSES OF APPROPRIATION (RSA 31:4)	Appropriations 1987 (1987-88) (omit cents)	Actual Expenditures 1987 (1987-88) (omit cents)	APPROPRIATIONS ENSUING FISCAL YEAR 1988 (1988-89) (omit cents)
1 Town Officers' Salary	8,200	8,210	8,800
2 Town Officers' Expenses	12,500	12,621	13,000
3 Election and Registration Expenses	700	652	2,500
4 Cemeteries	800	701	800
5 General Government Buildings	9,000	7,429	11,500
6 Reappraisal of Property	1,000	1,520	2,000
7 Planning and Zoning	2,715	2,316	3,025
8 Legal Expenses	2,500	1,836	2,000
9 Advertising and Regional Association	1,656	1,719	1,700
10 Contingency Fund	1,000	-0-	-0-
11 Clerical , Town Audit	2,500	2,017	6,800
12 Administrative Assistant	19,572	18,876	20,000
13 Article 20-Meeting House Ramp	10,000	-0-	-0-
14 Article 21 - Flagpole	1,250	1,525	-0-
PUBLIC SAFETY			
15 Police Department	39,385	38,537	43,750
16 Fire Department	15,725	13,530	15,700
17 Civil Defense	100	-0-	-0-
18 Building Inspection	450	3,212	450
19 Article 17-Portable Radios & Pagers	4,450	3,340	-0-
20 Article 15 - Fire Truck (1986 article)	-0-	24,475	-0-
21			
22			
HIGHWAYS, STREETS & BRIDGES			
23 Town Maintenance			
24 General Highway Department Expenses	135,648	141,736	142,910
25 Street Lighting	3,500	3,133	3,500
26 Article 11 - Sealing Tarred Roads	12,000	12,620	12,000
27 Artice 12 - Plow	3,300	3,064	-0-
28 Article 27 - Bennington/Cavender Roads(86 art.)	-0-	5,153	-0-
29			
30			
SANITATION			
31 Solid Waste Disposal	29,175	31,379	40,446
32 Garbage Removal			
33			
34			
35			
36			
HEALTH			
37 Health Department			
38 Hospitals and Ambulances	7,305	7,305	3,603
39 Animal Control	700	252	200
40 Vital Statistics	50	-0-	-0-
41 Monadnock Mental Health	933	933	990
42 St. Joseph's Community Services	150	150	150
43			
WELFARE			
44 General Assistance	4,000	303	1,000
45 Old Age Assistance			
46 Aid to the Disabled			
47			
48			

PURPOSES OF APPROPRIATION	APPROPRIATIONS 1987 (1987-88) (omit cents)	ACTUAL EXPENDITURES 1987 (1987-88) (omit cents)	APPROPRIATIONS ENSUING FISCAL YEAR 1988 (1988-89)
CULTURE AND RECREATION			
49 Library	9,652	9,370	12,114
50 Parks and Recreation	3,800	3,283	3,800
51 Patriotic Purposes	500	414	500
52 Conservation Commission	370	465	603
53 Recreation Department, Life Guard	9,000	5,520	11,000
54 Monadnock Arts Council	100	100	100
DEBT SERVICE			
55 Principal of Long-Term Bonds & Notes			185,000
56 Interest Expense—Long-Term Bonds & Notes			10,000
57 Interest Expense—Tax Anticipation Notes	8,000	8,196	8,200
58 Interest Expense—Other Temporary Loans			
59 Fiscal Charges on Debt			
60			
CAPITAL OUTLAY			
61 Article 13 - One Ton Dump Truck	20,000	17,603	-0-
62 Article 29 (1986) - Phones	-0-	2,449	-0-
63 - Computer	-0-	-0-	9,000
64 - Energy Grant Street Lights	-0-	-0-	7,300
65 - Energy Grant -Heating Systems	-0-	-0-	9,000
66	-0-	-0-	
67			
68			
OPERATING TRANSFERS OUT			
69 Payments to Capital Reserve Funds:			
70 Capital Reserve - Revaluation	5,000	5,000	5,000
71 " " - Fire Equipment	5,000	5,000	-0-
72 " " - DPW	10,000	10,000	10,000
73 " " - Rescue Truck	-0-	-0-	4,432
74 General Fund Trust			
75			
MISCELLANEOUS			
76 Municipal Water Department			
77 Municipal Sewer Department			
78 Municipal Electric Department			
79 FICA, Retirement & Pension Contributions	6,500	8,026	9,000
80 Insurance	28,000	29,840	32,000
81 Unemployment Compensation			
82 Tax Map	700	589	800
83 Article - Refinish floor, Paint Interior TH	-0-	-0-	6,300
84 " - Bicentenial	-0-	-0-	200
85 **TOTAL APPROPRIATIONS**	436,886	454,399	661,173

Less: Amount of Estimated Revenues, Exclusive of Taxes (Line 133) 398,140

Amount of Taxes to be Raised (Exclusive of School and County Taxes) 263,033

BUDGET OF THE TOWN OF GREENFIELD, N.H.

THIS BUDGET SHALL BE POSTED WITH THE TOWN WARRANT

SOURCES OF REVENUE TAXES	ESTIMATED REVENUE 1987 (1987-88) (omit cents)	ACTUAL REVENUE 1987 (1987-88) (omit cents)	ESTIMATED REVENUE 1988 (1988-89) (omit cents)
86 Resident Taxes	6,800	5,950	6,000
87 National Bank Stock Taxes	2	-0-	-0-
88 Yield Taxes	6,000	7,751	6,000
89 Interest and Penalties on Taxes	20,000	27,324	20,000
90 Inventory Penalties	500		
91 Land Use Change Tax	-0-	2,900	3,000
92 Elderly Lien Payment	-0-	6,029	-0-
INTERGOVERNMENTAL REVENUES-STATE			
93 Shared Revenue-Block Grant	56,000	47,203	16,390
94 Highway Block Grant	35,210	35,210	37,100
95 Railroad Tax	29	-0-	-0-
96 State Aid Water Pollution Projects			
97 Reimb. a c State-Federal Forest Land	2,600	2,478	2,600
98 Other Reimbursements			
99			
100 Gas Tax Refund	800	702	800
101 Road Toll	-0-	811	-0-
102 Emergency Flood Money	-0-	11,524	6,103
INTERGOVERNMENTAL REVENUES-FEDERAL			
103			
104			
105			
106			
107			
LICENSES AND PERMITS			
108 Motor Vehicle Permit Fees	60,000	85,737	80,000
109 Dog Licenses	1,000	905	1,000
110 Business Licenses, Permits and Filing Fees	100	203	100
111 Building Permits and Fees	2,000	4,231	2,000
112			
113			
CHARGES FOR SERVICES			
114 Income From Departments	1,000	206	200
115 Rent of Town Property	600	790	800
116 Recreation Committee	7,200	3,221	4,000
117 Department of Public Works -Culverts	-0-	2,095	-0-
118 Animal Control	-0-	69	-0-
119 Planning Board and ZBA	-0-	1,236	1,200
MISCELLANEOUS REVENUES			
120 Interests on Deposits	14,000	13,647	14,000
121 Sale of Town Property	100	345	200
122 Police Department Income	-0-	492	-0-
123 " " Gift	-0-	2,019	-0-
124 Miscellaneous Revenues, Camp Union Gift	1,200	2,704	1,400
OTHER FINANCING SOURCES			
125 Proceeds of Bonds and Long-Term Notes	-0-	-0-	156,600
126 Income from Water and Sewer Departments			
127 Withdrawals from Capital Reserve	-0-	20,000	28,400
128 Withdrawals from General Fund Trusts			
129 Revenue Sharing Fund	7,100	-0-	1,100
130 Fund Balance			
131 Federal Grant-"Jaws of Life"	-0-	-0-	4,432
132 Energy Grants-Street Lighting and Heating	-0-	-0-	4,715
133 Systems TOTAL REVENUES AND CREDITS	222,241	285,782	398,140

Town Meeting

March 10, 1987 Town Elections

Meeting was called to order at 10:00 a.m. by Moderator, Peter Hopkins, to act on Article 1 of the warrant - election of Town Officers for the ensuing year, also to vote on Article 1B - the eleven proposed amendments to the Zoning Ordinance. The Public Notice of petition filed in protest of the proposed Amendment #10 was read and explained that now #10 would require a 2/3 vote in order to become part of the Zoning Ordinance of the Town of Greenfield. Article #12 regards proposed adoption of the RSA 466:30-a dog control law. Gardner Glover led in the Pledge of Allegiance to the flag, Peter Hopkins led in the Lord's Prayer. Checklist was read by Winifred Russell, Supervisor of the Checklist with 606 names. Moderator read the warrant.

Polls opened at 10:00 a.m. and closed at 7:00 p.m. after which the ballots were counted, 236 ballots were cast, 12 of which were absentee.

Article 1 - Election of Officers for the Town of Greenfield, N.H.

SELECTMAN FOR THREE YEARS - Steven Robertson had 180 votes and therefore elected for the ensuing three years. (14 write-in votes)

TOWN TREASURER FOR ONE YEAR - Dorothy D. Hilton had 211 votes and therefore elected for the ensuing year. (2 write-in votes)

TAX COLLECTOR FOR THREE YEARS - Robert C. Geisel, Jr. had 218 votes therefore elected for the ensuing three years. (2 write-in votes)

FIRE CHIEF FOR ONE YEAR - James Conway had 222 votes therefore elected for the ensuing year. (2 write-in votes)

OVERSEER FOR PUBLIC WELFARE FOR ONE YEAR - Diane Naylor had 209 votes therefore elected for the ensuing year. (4 write-in votes)

LIBRARY TRUSTEE FOR THREE YEARS - Dorothy C. Drake had 211 votes therefore elected for the ensuing three years.

TRUSTEE OF TRUST FUNDS FOR THREE YEARS - Paul Brooks had 218 votes therefore elected for ensuing three years.

BUDGET COMMITTEE FOR THREE YEARS - (Vote for Two) Raymond Cilley had 195 votes and Kenneth Clarke, Sr. had 172 votes therefore Raymond Cilley and Kenneth Clarke, Sr. elected for ensuing three years (8 write-in votes)

BUDGET COMMITTEE FOR TWO YEARS - Aileen Varnum had 207 votes therefore elected for the ensuing two years. (1 write-in vote)

PLANNING BOARD MEMBER FOR THREE YEARS - (Vote for Two) Geoffrey M. Aldrich had 113 votes; Wyatt R. Fox, II had 94 votes; George P. Rainier had 115 votes; Gary S. Russell had 119 votes therefore George P. Rainier and Gary S. Russell elected for the ensuing three years.(3 write-ins)

SUPERVISOR OF THE CHECKLIST FOR SIX YEARS - 20 write in votes. Cheryl McDaniel received more than any other person therefore appointed for the ensuing six years.

SUPERVISOR OF THE CHECKLIST FOR THREE YEARS - 24 write-in votes - none with sufficient amount of votes to be elected position therefore will need to be appointed.

TOWN AUDITOR FOR ONE YEAR - (Vote for Two) 16 write in votes - none with sufficient amount to be elected therefore positions will need to be appointed.

SCHOOL MODERATOR FOR ONE YEAR - Harvey Chandler received 193 votes, no write-ins.

Article 1B - Proposed amendments to the Zoning Ordinance

No. 1 - To increase the minimum lot size requirement in the newly proposed Rural/Agricultural District from two to five acres and to increase the minimum frontage requirements from 250 to 350 feet. Passed with the following vote:

Yes - 131 votes
No - 99 votes

No. 2 - To decrease the minimum lot size requirement in the Business District from 2 to 1 1/2 acres and to decrease the minimum frontage requirement from 250 to 150 feet. Passed with following vote:

Yes - 148 votes
No - 82 votes

No. 3 - To define the term "Housing" as a residential structure containing a minimum of 320 square feet of living area. Passed with the following vote:

Yes - 162 votes
No - 67 votes

No. 4 - To include in the 'saving clause' the statement that a restriction in the Zoning Ordinance declared invalid will revert to the restriction of the next most restrictive district. Passed with the following vote:

Yes - 138 votes
No - 78 votes

No. 5 - To re-zone the Town into four districts by deleting the present Residence A & B Districts and in their place add a Village District, a General Residence District, and a Rural/Agricultural District. The present Business District would be extended to the railroad crossing on Forest Road. Passed with the following vote:

Yes - 155 votes
No - 72 votes

No. 6 - To prohibit the establishment of junkyards in any district. Passed with the following vote:

Yes - 170 votes
No - 60 votes

No. 7 - To limit residential buildings in any district to 35 feet or 2 stories in height. Passed with the following vote:

Yes - 136 votes
No - 92 votes

No. 8 - To redefine the duties and responsibilities of the Board of Adjustment so as to comply with State statutes and to provide for the election of Board of Adjustment members. Passed with following vote:

Yes - 182 votes
No - 44 votes

No. 9 - To require the issuance of a Certificate of Occupancy prior to the occupancy of a newly erected or altered building. Passed with the following vote:

Yes - 135 votes
No - 91 votes

No. 10 - To redefine "Home Produce and Products" to include articles that are manufactured or altered by members of the household.
(The Planning Board is not in favor of this amendment)
Amendment not passed with following vote:

Yes - 97 votes
No - 131 votes

No. 11 - To include in the Building Code a section entitled WATER POLLUTION CONTROL REGULATIONS. These regulations would supplement WS 1000, the STATE OF NEW HAMPSHIRE SUBDIVISION AND INDIVIDUAL SEWAGE DISPOSAL SYSTEM DESIGN RULES. Passed with following vote:

Yes - 133 votes
No - 86 votes

No. 12 - "Shall we adopt the provisions of RSA 466:30-a which make it unlawful for any dog to run at large, except when accompanied by the owner or custodian, and when used for hunting, herding, supervised competition and training for such?" Passed with following vote:

Yes - 153 votes
No - 78 votes

Meeting adjourned at 7:00 p.m. to reopen Friday night, March 13, 1987 for Town Meeting when Article II and remaining Articles of the warrant will be voted on.

Meeting reopened at 7:10 p.m. with the Girl Scout Troup presenting the Colors and leading in the Pledge of Allegience. The Moderator, Peter Hopkins, read the State of the Ballot, before proceeding with the meeting he instructed the assembly on procedure to be followed during the meeting as follows: There will be no smoking in the Hall, anyone wishing to smoke please step into the entrance area; anyone wishing to speak on an issue please rise, state your name and address the chair; wait for a second time to speak on an article until all others have had a chance; chair will not accept motion to pass over an article; articles will be presented as they appear on the warrant; if you notice a mistake has been made by the Moderator you can request a correction be made with a vote of assembly. Marion Harrington our State Representative was introduced as she was sitting in on the Meeting.

Meeting was continued with the reading of articles on warrant.

Article 2 - Moved and seconded to hear the reports of agents, auditors, standing committees, or other officers heretofore chosen and to pass any vote relative thereto. No further reports other than those printed in the town report. Voted in the affirmative.

Article 3 - Moved and seconded to raise and appropriate the amount of $126,051 for the operations and maintenance of Town Property, Social Security, Town Officers expenses, Debt Service, Insurance, Planning Board expenses and any other charges arising within the Town as proposed under "Allocation of Appropriation Under Article 3" printed elsewhere in this report(page 25), or take any action relative thereto. Question raised as to the increase in the item, Peterborough Ambulance, this was explained that Peterborough was purchasing a new ambulance and we needed to contribute our share. Question about raise for the Administrative Assistant, the Selectmen felt she was doing a good job and deserved a raise, also question as to Grants that were supposed to be pursued when justifying the hiring of an Administrative Assistant, it was explained that there weren't any available. Vote in the affirmative.

Article 4 - Moved and seconded to see if the Town will authorize the Selectmen to borrow such sums as are necessary to defray Town charges in anticipation of taxes, or take any action relative thereto. Vote in the affirmative.

Article 5 - Moved and seconded to see if the Town will authorize the Selectmen to apply for, accept and expend without further action by Town Meeting, money from the state, federal or other governmental unit, or private source which becomes available during the year. Vote in the affirmative.

Article 6 - Moved and seconded to see if the Town will vote to authorize the Selectmen to accept legacies and gifts given the Town in trust or otherwise by any individual or group of individuals, or take any action relative thereto. Vote in the affirmative.

Article 7 - Moved and seconded to see if the Town will vote to authorize the Selectmen to transfer and convey property acquired by the town by tax collector's deed by public auction (or advertised sealed bid) or in such other manner as determined by the Selectmen as justice may require. Vote in the affirmative.

Article 8 - Moved and seconded to see if the Town will vote to raise and appropriate the Recreation Committee $9,000 for the support of recreation programs, $1,800 to be raised through taxes and $7,200 to be raised through fees and charges, or take any action relative thereto. Caroline Woodbury voiced an objection to the way her report was printed in the Town Report, she felt that the vendors should have been listed instead of stating she had been reimbursed. Vote in the affirmative on the article.

Article 9 - Moved and seconded to see if the Town will vote to raise and appropriate the sum of $9,652 for the support of the Stevenson Memorial Library or take any action relative thereto. Vote in the affirmative.

Article 10 - Moved and seconded to see if the Town will vote to raise and appropriate the sum of $135,648 for the support of the Department of Public Works or take any action relative thereto. This is an increase of $10,000 over amount stated in warrant. The explanation being that expenses have been heavier than anticipated since the first of the year, part time and overtime being increased $3,000, equipment rental increased $4,500, vehicle maintenance $1,000 and plow and sander maintenance $1,500 Questioned as to what rental equipment consisted, answered - snow removal equipment. Vote in the affirmative.

Article 11 - Moved and seconded to see if the Town will vote to raise and appropriate the sum of $12,000 to be used solely in sealing approximately three (3) miles of previously tarred roads in the Town, or take any action relative thereto. Vote in the affirmative.

Article 12 - Moved and seconded to see if the Town will vote to appropriate the sum of $3,300 for the purchase of a new plow for the Department of Public Works and authorize the withdrawal of the amount required for this purchase from the Federal Revenue Sharing Fund. Vote in the affirmative.

Article 13 - Moved and seconded to see if the Town will vote to raise and appropriate the sum of $20,000 to purchase a new one ton truck with 2-3 yard dump body and plow for the use of the Department of Public Works or take any action relative thereto. Vote in the affirmative.

Article 14 - Moved and seconded to see if the Town will vote to raise and appropriate the sum of $29,175 for the Recycling Center or take any action relative thereto. Vote in the affirmative.

Article 15 - Moved and seconded to see if the Town will vote to discontinue the right of way known as Burke Road, connecting Cavender Road to what is known as Petersfield in the Town of Peterborough, or take any action relative thereto. Amended to read "discontinue subject of gates and bars". Vote in the affirmative.

Article 16 - Moved and seconded to see if the Town will vote to raise and appropriate the sum of $15,725 for the support of the Fire Department or take any action relative thereto. Vote in the affirmative.

Article 17 - Moved and seconded to see if the Town will vote to appropriate the sum of $3,800 for the purchase of one portable radio and eight pagers for the use of the Fire Department and authorize the withdrawal of the amount required for this purpose from the Federal Revenue Sharing Fund. Charles Stevenson proposed the article be amended to read"To see if the Town will vote to appropriate the sum of $4,450 for the purchase of one

new portable radio and 10 pagers for the use of the Fire Department and authorize the amount required for this purpose be withdrawn from the Federal Revenue Sharing Fund and Fire Department budget account. Vote in the affirmative as amended.

Article 18 - Moved and seconded to see if the Town will vote to raise and appropriate the sum of $40,256 for the support of the Police Department or take any action relative thereto. Amended to eliminate the Town's portion of a Probation Officer assigned to Peterborough, this would decrease the budget by $871 from the article. Chief Lane said he planned to set up a diversion committee to handle probation matters. Vote on the amended budget for sum of $39,385. Vote in the affirmative as amended.

Article 19 - Moved and seconded to see if the Town will vote to raise and appropriate the sum of $1,000 to allow the Selectmen to contract with a professional assessor to do pick up assessments of new homes, commercial properties and additions, or take any action relative thereto. Vote in the affirmative.

Article 20 - Moved and seconded to see if the Town will vote to raise and appropriate the sum of $10,000 for the purpose of making the Meeting House handicapped accessible, or take any action relative thereto. Selectmen questioned as to materials to be used and how many bids had been obtained, it was explained there was one bid a year ago for $7,500 and since we had not appropriated that much it could not be done. It was explained that this sum would be for a cement ramp, moving of shrubs, and renovating a doorway that would probably need to be widened, but not to make bathrooms accessible. It was suggested that treated wood might be used instead of cement, also that it be put out for bids. Vote by show of hands, yes - 43, no - 25. Vote in the affirmative.

Article 21 - Moved and seconded to see if the Town will vote to raise and appropriate the sum of $1,200 for the purchase of a flagpole to be placed on the Library lawn, or take any action relative thereto. It was stated that the Library had $190 that could possibly be used toward the pole. Vote in the affirmative.

Article 22 - 23 and 24 must be voted by show of hands as they deal with Capital Reserve Funds.

Article 22 - Moved and seconded to see if the Town will vote to raise and appropriate the sum of $5,000 to be placed in the Capital Reserve Fund for the purchases of fire equipment, or take any action relative thereto. Vote by show of hands, affirmative 72 votes, negative 3 votes. Vote in the affirmative.

Article 23 - Moved and seconded to see if the Town will vote to raise and appropriate the sum of $10,000 to be set aside into a Capital Reserve Fund for the purchase of Department of Public Works equipment, or take any action relative thereto. Show of hand, affirmative 66 votes, negative 3 votes. Vote in the affirmative.

Article 24 - Moved and seconded to see if the Town will vote to raise and appropriate the sum of $5,000 to be set aside into a Capital Reserve Fund for the purpose of a complete reevaluation of the town, or take any action relative thereto. Question raised as to when this might take place, it is anticipated to be 1990. Cost approximately $35,000. Show of hands, affirmative 49 votes, negative 19 votes. Vote in the affirmative.

Article 25 - Moved and seconded to see if the Town will vote to raise and appropriate the sum of $150 for the support of St. Joseph Community Services, or take any action relative thereto. It was explained that this is the "Meals on Wheels" and currently there are 3 persons in town being served. Vote in the affirmative.

Article 26 - Moved and seconded to see if the Town will vote to raise and appropriate the sum of $100 for the support of the Grand Monadnock Arts Council, or take any action relative thereto. It was explained that this was designed so that cultural experience be available to reach every child in the Monadnock Region. Vote in the affirmative.

Article 27 - Moved and seconded to vote by paper ballot on the following question: "Shall we adopt the provisions of RSA 72:1-c which authorize any town or city to elect not to assess, levy and collect a resident tax?" A "yes" vote would mean that we will not collect resident tax, a "no" vote would mean that we keep resident tax. The argument for discontinuing the tax was the small amount of revenue and difficulty and expense in trying to collect. On the other hand was the argument that this amount would be added to property owners taxes also this is the only broad base tax we can collect. Affirmative 23 votes, negative 58 votes. Vote is negative so we will continue to collect the tax.

Article 28 - Moved and seconded to see if the Town will vote to require the Selectmen to mail a copy of the Warrant for the Annual Town Meeting and any special Town Meeting to all registered voters of the Town of Greenfield at the time said Warrant is posted, or take any other action relative thereto. (by petition) It was estimated that the cost to the Town would be approximately $250 or more. This year it was posted in three Public Places and printed in the paper at great expense, also the complete town report was mailed a week before Town Meeting. Vote in the Negative.

Article 29 - Moved and seconded to see if the Town will vote to instruct the town's representatives to the General Court to take all necessary measures to insure that no low level radioactive waste from the Seabrook nuclear plant shall be stored or disposed of within this Town of Greenfield unless and until the proposed site of the proposed storage or disposal has been approved by the voters of the town at the annual Town Meeting by written ballot. (by petition) Amended to read "to see if the Town will vote to instruct the Town's representatives to the General Court to take all necessary measures to insure that no low level radioactive waste shall be stored or disposed of, or transported within this Town of Greenfield unless and until the proposed site of the proposed storage or disposal has been approved by the voters of the town at the annual Town Meeting by written ballot." Vote in the affirmative as amended.

Article 30 - Moved and seconded to see if the Town will vote to require the Town Clerk to notify the Chairman of the Conservation Commission within three (3) days of receipt of any application to dredge or fill land in the Town of Greenfield, or take any action relative thereto. (Requested by the Conservation Commission) Vote in the affirmative.

Article 31 - Moved and seconded to transact any other business that may legally come before this meeting, or take any action relative thereto. It was brought to the attention of the assembly that this years annual report was dedicated to the memory of Frank Dierauf, and the Moderator read the inscription on back of the cover page. The assembly was reminded

of the School Meeting to held on March 25, and that our votes could make a difference. No further business to come before the meeting. Motion made to adjourn at 9:30 p.m.

A true copy attest:

Frances F. Kendall
Town Clerk

Town Clerk swore in newly elected officials.

TAX YEAR 1987

Summary Inventory of Valuation

of the Town of Greenfield in Hillsborough County

Land Under Current Use	$ 675,694
Land Not Under Current Use	3,818,173
Total Land	$ 4,493,867
Buildings	$ 19,887,754
Public Utilities	739,170
Manufactured Housing	137,361
Total Value Before Exemptions Allowed	$ 25,258,152
Blind Exemption Allowed (0)	0
Elderly Exemption Allowed (11)	60,600
Physically Handicapped Exemptions (1)	91,400
NET VALUATION ON WHICH TAX RATE IS COMPUTED	$ 25,106,152
Net Valuation on Which Tax Rate Was Computed in 1986	$ 22,945,243
INCREASE FROM 1986	$ 2,160,909

TAX RATE	1986	1987
Town Portion	5.99	8.67
County Portion	2.11	3.17
School Portion	30.40	30.01
Sales Assessment Ratio	61%	37%
TAX RATE PER $1,000 OF VALUATION	$38.50	41.85

Number of Veterans Receiving Property Exemptions (8) $50.00 Exemption	$ 4,050

COMPARATIVE STATEMENT OF APPROPRIATIONS AND EXPENDITURES 1987

Title of Appropriation	Approp.	Expenditures	Unexpended Balances	Overdraft
Town Officers Salaries	$ 8,200	$ 8,210		$ 10.00
Town Offices Expenses	12,500	12,621		121.00
Town Hall & Other Blds.	9,000	7,429	$ 1,571	
Clerical	2,500.	2,017	483	
Planning and Zoning	2,715	2,379	336	
Police Department	39,385	38,537	848	
Fire Department	15,725	13,530	2,195	
Insurance	28,000	29,840		1,840
Civil defense	100	-0-	100	
Vital Statistics	50	-0-	50	
Recycling Center	29,175	31,379		2,204
Department Of Public Works	135,648	141,736		6,088
Conservation Commission	370	465		95
Street Lighting	3,500	3,133	367	
Library	9,652	9,370	282	
Welfare/General Assistance	4,000	303	3,697	
Memorial Day	500	414	86	
Parks and Playgrounds	3,800	3,283	517	
Cemetaries	800	701	99	
Recreation	1,800	5,520		499
Building Inspector	450	3,212		2,762
Administrative Assistant	19,572	18,876	696	
Dept Service-TAN	8,000	8,196		196
Legal and Damage	2,500	1,836	664	
Tax Map	700	589	111	
Health Services	8,238	8,238		
Animal control	700	252	448	
Elections and Registrations	700	652	48	
Social Security/Medicare	6,500	8,026		1,526

School	779,517	779,517
County	81,612	81,612
Contingency Fund	1,000	1,000
NHMA/SW Planning Comm.	1,656	1,656

SAVINGS ACCOUNTS HELD BY THE TOWN

Conservation Commission	$1,026.15
Russell Land Account	3,024.77
Revenue Sharing	7,439.74
Farigrounds	3,528.80

SCHEDULE OF TOWN PROPERTY

Town Hall, Land & Building	$ 400,000
Town Hall, Furniture & Equipment	3,500
Library, Land & Building	84,000
Library, Contents	20,000
Fire Station, Land & Building	130,600
Fire Station, Furniture & Equipment	50,000
Town Offices, Land & Building	82,000
Town Offices, Furniture & Equipment	6,200
Department of Public Works, Building	92,000
Department of Public Works, Equipment	105,000
Police Department	14,000
Recreation Field	7,030
Savage Place (99.2 acres)	14,530
Cemetary Land	19,000
Town Recycling Center, Land & Buildings	21,500
Zephyr Lake Beach Property	11,510
Leroy Hopkins Land, ROW at Sunset Lake	4,500
Sunset Lake Beach	40,000
Fleck Memorial Land	6,000
Oak Park Fairgrounds	51,000
Shea Cemetery	200
Oak Park Fairgrounds Building	7,500

LAND ACQUIRED BY TAX COLLECTOR'S DEED

TAX MAP LOCATION		
R1-33	L & D Parker Lot, 2.1 acres	$ 2,000
R3-20	Alfred & Della Warren Lot, .5 acres	1,590
R4-43	W.E. Hopkins Heirs Lot, 15.0 acres	8,390
R4-45	Sam White Lot, 16 acres	3,000
R7-35	Miner Road Triangle, .2 acres	810
R7-36	Gravel Bank W/S of Rt. 31, .6 acres	2,250
R10-14	Harry Atwood Land, 4.0 acres	4,860

BALANCE SHEET AS OF DECEMBER 31, 1987

ASSETS

Cash On Hand--January 1, 1988	$244,734.91	
Uncollected Taxes--1987	174,026.66	
Uncollected Taxes--Prev. Yrs.	38,421.35	$457,182.92

LIABILITIES

Due to Conval Jan-June	$343,449.00	
Cavender & Old Benn. Roads	7,420.46	
Fleck Bridges	219.93	
Ramp	13,500.00	$364,589.39
BALANCE		$ 92,593.53

REVENUE SHARING FUND

Statement of Revenues & Expenditures
December 31, 1987

Available Funds - January 1, 1987	$ 9,647.84
Add: Revenues	
Entitlement Payments	233.00
Interest	583.67
TOTAL AVAILABLE FUNDS December 31, 1987	$10,464.51
	Due the Town

Submitted by:
Laura Sparling
Irene Russell

Auditors

We have examined the accounts of the Town Officers for the calander year of 1987 and certify them to be correct.

Selectmen
Treasurer
Town Clerk
Tax Collector

Trustees of Trust Funds
Trustees of Library
Revenue Sharing

Submitted by:
Laura Sparling
Irene Russell

Auditors

REPORT OF TOWN CLERK

ENDING 12-31-87

RECEIPTS:

Auto Permit Fees	$85,737.00	
Dog Licenses & Penalties	1,044.00	
Filing Fees	5.00	
Bad Check Charges	60.00	
Vital Statistics	20.00	
Bank Charges	21.00	
TOTAL DEBITS		$86,887.00

REMITTANCE TO TREASURER:

Auto Permit Fees	$85,737.00	
Dog Licenses & Penalties	910.00	
Overpayment	21.00	
Filing Fees	5.00	
Vital Statistics	20.00	
Bad Check Charge	60.00	
TOTAL TO TREASURER		$86,753.00
Bank Charges		21.00
Clerk's Fees		113.00
		$86,887.00

Automobile Titles filed	381
State Marriage License Fees	78.00

"I hereby certify that this is a true report of receipts and payments during the year of 1987."

Signed Frances F. Kendall
Town Clerk

TAX COLLECTOR'S REPORT
Property, Resident & Yield Taxes
Levy of 1987

TAXES COMMITTED TO THE COLLECTOR:

Property taxes	$1,046,831.68	
Resident taxes	7,130.00	
Yield taxes	5,821.84	
Interest collected	1,629.30	
Resident tax penalties	9.00	
Elderly liens	5,048.00	
Current use change taxes	2,900.00	
		$1,069,369.82

REMITTANCE TO TREASURER:

Property taxes	874,122.83	
Subsequent property taxes	387.61	
Resident taxes	5,610.00	
Yield taxes	5,011.79	
Interest collected	1,629.30	
Resident tax penalties	9.00	
Elderly liens	5,048.00	
Current use change taxes	2,900.00	
		894,718.53

ABATEMENTS:

Resident taxes	60.00	
Property taxes	564.63	
		624.63

UNCOLLECTED TAXES 12/31/87:

Property taxes	171,756.61	
Resident taxes	1,460.00	
Yield taxes	810.05	
		174,026.66
		$1,069,369.82

DETAILED STATEMENT OF UNCOLLECTED PROPERTY TAXES 12/31/87

Levy of 1987

	#1 Billing	#2 Billing
Aldrich, Geoffrey & Nancy	1,346.54	1,530.87
Allard, John et al, M. Landry	996.19	1,169.55
Allard, John		114.81
Athans, George	1,665.32	1,955.12
Atherton, Malcolm		25.06
Atherton, Stephen	130.75	1,503.85
Auth, Daniel & Lynn	680.68	799.14
Babine, Clarence Heirs	276.91	325.10
Bailey, William & Bonnie	470.05	
Beane, Harry R.		54.16
Belmore, Maurice	721.18	846.69
Bergman, William & Elizabeth		992.82
Bingham, David & Virginia		1,184.41
Bliss, Gilbert A. & Annette	309.93	363.86
Bliss, Gilbert W.		140.14
Bonner, John T.		1,154.41
Borden, Michael & Christine		840.72
Brooks, Alton & Nancy	115.80	9.52
Brooks, Leo	1,038.35	1,219.04
Brooks, Leo & Jill	60.25	70.74
Brown, Michael	291.50	342.23
Bruno, Linda	565.95	664.44
Burchard, Thomas		1,360.29
Burleigh, William & Theresa	297.99	349.85
Cadorette, Louis & Kathryn	290.68	341.26
Carbee, Anne S.	2,055.90	2,413.68
Clay, Warren & Wendy		447.93
Collard, Marcel & Cynthia		288.33
Conley, Edward & Ann	581.22	632.36
Cornwell, Elsie	1,291.96	1,466.80
Crooker, Gary	138.08	556.86
Cross, Mirle		807.95
Crowell, Steven H.	5,833.10	6,848.20
Crowell, Steven Trustee	16,426.03	19,284.58
Curtin, Joseph T. Heirs	621.20	729.30
Day, Karen A.	781.55	917.56
Dichard, Lillian	446.79	524.55
Dick, John E. Jr.		71.64
Dorr, Harry L.	881.30	1,034.68
Draper, Stuart		659.24
Elberfeld, John et al		672.24
Elliott, Charles & Margaret	78.73	92.44
Ellis, Scott & Patricia	588.67	691.10
Feeley, James & Catherine		338.10
Field, Dennis & Robin	130.01	152.64
Fink, Stanley	4.41	
Flemming, Patrice		255.66
Goodwin, Richard & Corrine	494.28	580.30
Granite Camps Inc.		114.35
Gray, Vernon & Cuma		774.90
Greene, Charles & Floreida		910.33
Grophear, Herman & Diane		646.41
Hall, James & Joanne		359.52
Hand, Leo Jr. & Marian		676.82

DETAILED STATEMENT OF UNCOLLECTED PROPERTY TAXES 12/31/87

Levy of 1987

	#1 Billing	#2 Billing
Hickox, George & Cynthia	169.59	199.11
Johnson, Brian & Jodie Trask		917.10
Kelliher, Giles		135.35
Kemp, William		454.56
Kerouac, Robert & Nancy	1,710.75	2,008.46
Kinsman, Richard & Eileen	753.64	884.79
Leahy, James & Kathleen		383.22
MacFarlane, Russell #2345	24.45	28.70
MacFarlane, Russell #3040	74.38	87.33
Magoon, George Estate	57.56	17.57
Malette, John		160.68
Mariano, Paul & Kathleen		145.99
Marshall, J (M. Sullivan Jr.)	347.66	408.15
Marshall, Robert & Susan		886.37
McClusky, William & Patricia	328.82	1,488.34
Metivier, Richard & Barbara #3330		1,057.47
Metivier, Richard & Barbara #3335		101.25
Mogavero, Frank & Adele	751.39	882.14
Moore, Bart	829.68	974.06
Moreen, William		655.63
Neel, Donald	660.28	775.18
Norton, Frances & James Westaway		300.80
Novotny, Edward & Gail	767.50	901.06
Ouellette, Elinor	1,009.76	1,302.89
Pero, Calvin & Linda	392.85	411.22
Plourde, J. Robert		2,578.37
Pratt, Elliot & Deborah	919.19	1,079.15
Robbins, Roy & Sylvia	338.61	397.53
Robertson, Rachel & Steven	2,096.21	2,461.00
Robinson, Dennis & Gail	606.18	711.68
Robinson, James & Jean	210.67	247.34
Russell, Bruce & Winifred #5050	1,069.92	1,256.10
Russell, Bruce & Winifred #3960	681.35	799.93
Russell, Dale		321.24
Russell, Gary	362.86	426.01
Sawyer, Clifton & Joyce	414.45	486.58
Schilling, Kin	2,038.00	2,392.66
Schilling, Kin & Shelley Osborn	133.48	156.71
SCRC Properties	345.54	405.67
Shattuck, Theodore	359.98	422.62
Shaw, Clifford & Catherine	479.40	1,151.24
Shea, Gladys & Frank		1,002.96
Smith, Kerry & Gail	1,395.84	1,638.75
Smith, Daniel & Darcy	907.52	1,065.46
Smith, Jennifer	185.53	217.82
Sullivan, Daniel & Monique	1,016.98	1,193.96
Sullivan, James & Denise		1,246.12
Sullivan, Ronald #0790		279.78
Sullivan, Ronald #6070		562.74
Sysyn, Nicholas		872.68
Treat, Robert & Patricia	134.65	158.09
Tyler, Larry & Cindy		200.14
VanValkenburg, Dale & Kimberly	408.68	479.80
Vezina, Roy	1,263.19	1,483.01

DETAILED STATEMENT OF UNCOLLECTED PROPERTY TAXES 12/31/87

Levy of 1987

	#1 Billing	#2 Billing
Waterhouse, David & Maryanne		500.00
Weeks, Kennie & Jacqueline	1,006.02	1,131.10
Wheeler, Josephine		507.82
Wheeler, Stephen		2,001.23
Williams, Chris & Mary	333.99	392.11
Winslow, Donald & Jane		694.04
Zukowski, Walter & Ruth		54.24
Novak, Bernard & Florence	326.17	382.94
	$64,524.02	$107,232.59
1987 Total	$171,756.61	

TAX COLLECTOR'S REPORT
Property, Resident & Yield Taxes
Levy Of 1986

UNCOLLECTED TAXES 1/1/87:		
Property taxes	118,791.79	
Resident taxes	630.00	
Yield taxes	3,259.81	
Elderly lien	980.59	
		123,662.19
ADDED TAXES:		
Property tax overpayment	4.04	
Resident tax penalties	30.00	
Interest collected	11,559.55	
		11,593.59
		$135,255.78
REMITTANCE TO TREASURER:		
Property taxes	118,795.83	
Resident taxes	370.00	
Yield taxes	2,738.93	
Elderly lien	980.59	
Resident tax pemalties	30.00	
Interest collected	11,559.55	
		134,474.90
UNCOLLECTED TAXES:		
Resident taxes	260.00	
Yield taxes	520.88	
		780.88
		$135,255.78

SUMMARY OF TAX SALES
Levies of 1986, 1985, 1984

	1986	1985	1984
BALANCE OF UNREDEEMED TAXES 1/1/87:		$36,394.24	$29,278.60
TAXES SOLD 9/8/87	$35,227.87		
Interest after sale	261.80	4,506.72	9,559.86
TOTAL DEBITS	35,489.67	40,900.96	38,838.46
REMITTANCE TO TREASURER:			
Redemptions	4,213.53	21,016.83	28,821.74
Interest	31.34	4,506.72	9,559.86
REMITTANCE TO PURCHASER:			
Redemptions	8,807.70		
Interest	230.46		
UNREDEEMED TAXES 12/31/87	22,206.64	15,377.41	456.86
TOTAL CREDITS	35,489.67	40,900.96	38,838.46
NAMES AND AMOUNTS OF UNREDEEMED TAXES 12/31/87			
Auth, Daniel & Lynn	383.78		
Brooks, Leo	2,336.77	2,138.29	
Brooks, Leo & Jill	140.53		
Carbee, Anne S (Store)	4,608.58	4,225.58	
Curtin, Joseph T Heirs	1,405.45		
Dichard, Lillian	1,016.07	940.65	
Field, Dennis & Robin	207.94		
Goodwin, Richard & Corrine	255.09		
Granite Camps Inc.	236.02		
Flagg, Michael & Mauricia	222.83		
MacFarlane, Russell	184.61	157.84	
MacFarlane, Russell	60.49	68.47	
Magoon, Lisa		411.14	456.86
Mariano, Paul & Kathleen	161.03		
Pero, Dorothy (Pero, Calvin & Linda)	890.44	598.55	
Robertson, Steven & Rachel	4,698.57	4,367.80	
Sawyer, Joyce & Clifton	943.87	874.64	
Shattuck, Theodore	650.33		
Smith, Daniel & Darcy	232.99		
Sullivan, Michael J Jr & Keith (formerly Marshall, Jonathan)	794.73	323.73	
VanValkenburg, Dale & Kimberely		873.29	
Weeks, Lennie & Jacqueline	2,210.00	181.66	
Williams, Christopher & Mary	566.52	215 77	

BALANCE OF OTHER UNREDEEMED TAXES 12/31/87

Magoon, Lisa	$380.44	(Levy of 1983)

"I hereby certify that this is, to the best of my knowledge, a true report of receipts and payments for the levies of 1983, 1984, 1985, 1986 and 1987 for the period 1/1/87 through 12/31/87".

Robert C. Geisel, Jr.
Tax Collector

TOWN TREASURER'S REPORT
1987
TO THE RESIDENTS AND TAXPAYERS OF GREENFIELD, NEW HAMPSHIRE

STATEMENT OF RECEIPTS AND EXPENDITURES BY MONTH

MONTH		RECEIPTS	EXPENSES
JANUARY		8456.48	82021.79
	Investment - Money Market Account	-8456.48	
	Interest Earned - Checking Account	770.80	
	Interest Earned - Money Market Account	206.37	
FEBRUARY		7990.60	76269.95
	Investment - Money Market Account	-7397.55	
	Interest Earned - Checking Account	492.04	
	Interest Earned - Money Market Account	230.31	
MARCH		7162.70	91978.26
	Return - Money Market Account	46174.90	
	Interest Earned - Checking Account	145.77	
	Interest Earned - Money Market Account	130.74	
Less Difference in Money Market Account			
	Balance (1-1-87 - 3/31/87)	-30320.87	
TOTAL		25585.81	250270.00

TOWN TREASURER'S REPORT
1987
TO THE RESIDENTS AND TAXPAYERS OF GREENFIELD, NEW HAMPSHIRE

STATEMENT OF RECEIPTS AND EXPENDITURES BY MONTH

MONTH		RECEIPTS	EXPENSES
APRIL		66859.15	84880.69
	Tax Anticipation Loan	250000.00	
	Investment - Money Market Account	-246563.15	
	Return - Money Market Account	45000.00	
	Interest Earned - Checking Account	152.99	
	Interest Earned - Money Market Account	719.41	
MAY		60676.13	102906.82
	Return - Money Market Account	5000.00	
	Interest Earned - Checking Account	208.27	
	Interest Earned - Money Market Account	1035.54	
JUNE		52413.39	94193.62
	Investment - Money Market Account	-44970.89	
	Return - Money Market Account	82500.00	
	Interest Earned - Checking Account	119.54	
	Interest Earned - Money Market Account	829.79	
JULY		351008.00	101346.15
	Investment - Money Market Account	-331939.35	
	Return - Money Market Account	82500.00	
	Interest Earned - Checking Account	133.12	
	Interest Earned - Money Market Account	1402.83	
AUGUST		3319.54	78336.02
	Return - Money Market Account	86000.00	
	Interest Earned - Checking Account	70.98	
	Interest Earned - Money Market Account	1892.55	

SEPTEMBER	163404.66	207713.55
Investment - Money Market Account	-118660.29	
Return - Money Market Account	162000.00	
Interest Earned - Checking Account	328.06	
Interest Earned - Money Market Account	1440.83	
OCTOBER	64938.20	109886.36
Investment - Money Market Account	-28927.25	
Return - Money Market Account	80000.00	
Interest Earned - Checking Account	104.87	
Interest Earned - Money Market Account	1396.78	
NOVEMBER	11697.90	130490.42
Return - Money Market Account	120103.88	
Interest Earned - Checking Account	108.39	
Interest Earned - Money Market Account	929.76	
DECEMBER	527770.30	430388.22
Investment - Money Market Account	-439611.33	
Return - Money Market Account	330000.00	
Interest Earned - Checking Account	101.81	
Interest Earned - Money Market Account	695.50	
Plus Difference in Money Market Account Balance (4-1-87 - 12-31-87)	217568.38	
TOTAL	1563758.29	1340141.85

DETAILED STATEMENT OF RECEIPTS

1987

SOURCE	AMOUNT	TOTAL	BALANCE
CASH ON HAND 01-01-87			245802.66
1. FROM STATE OF NEW HAMPSHIRE			
Highway Block Grant	6165.95		
Road Toll, CT	810.53	6976.48	
2. FROM LOCAL SOURCES EXCEPT TAXES			
A. TOWN CLERK			
Dog Licenses	3.00		
M.V. Registrations	13378.00		
Filing Fees	5.00	13386.00	
B. BUSINESS LISCENSES & PENALTIES			
Building Permits and Fees (8)	16.00		
Pistol Permits (4)	16.00	32.00	
C. RENTAL OF TOWN PROPERTY	242.50	242.50	
E. INTEREST EARNED ON DEPOSITS			
Checking Account - Int	1408.61		
Money Market Account - Int	567.42	1976.03	
F. INCOME FROM DEPARTMENTS			
Town Office Expense			
Sub-Division & Zoning Rules	11.20		
Building Inspection Fees	15.00		
Xeroxing Charges	5.25		
Dog Control	42.00	73.45	
PLANNING BOARD INCOME	512.75	512.75	

RECREATION DEPARTMENT	922.00	922.00	
HIGHWAY DEPARTMENT			
Plow & Sander Maintanence	33.60	33.60	
POLICE DEPARTMENT			
Accident Reports	30.00	30.00	
3. FROM OTHER THAN CURRENT REVENUE			
A. GIFTS			
Camp Union - In Lieu of Taxes	1400.00		
B. SALE OF TOWN PROPERTY			
Police Cruiser	1.00	1.00	
TOTAL CASH RECEIPTS			25585.81
TOTAL CASH AVAILABLE			271388.47
LESS SELECTMANS ORDERS			-250270.00
CASH ON HAND 3-31-87			21118.47
Money Market Account			10246.55
Checking Account			10871.92

Respectfully Submitted,

Diane E. Naylor, Deputy Treasurer

DETAILED STATEMENT OF RECEIPTS
1987

SOURCE	AMOUNT	TOTAL	BALANCE
CASH ON HAND 03-01-87			21118.47
1. FROM LOCAL TAXES			
Property Taxes - Prior Years	118795.83		
Property Taxes - 1987	874542.44		
Property Taxes Interest - Prior Years	10021.16		
Property Taxes Interest - 1987	3167.69		
Tax Sales Redeemed	54052.10		
Interest & Tax Sale Costs	14097.92		
Current Use - 1987	2900.00		
Resident Taxes - Prior Years	370.00		
Resident Taxes - 1987	5580.00		
Resident Tax Penalties - Prior Years	37.00		
Yield Tax - Prior Years	2738.93		
Yield Taxes - 1987	5011.79		
Elderly Lein Payment	6028.59	1097343.45	
2. FROM STATE OF NEW HAMPSHIRE			
Highway Block Grant	29044.20		
NH Revenue Sharing	47203.19		
Flood Emergency	11524.00	87771.39	
3. FROM LOCAL SOURCES EXCEPT TAXES			
A. TOWN CLERK			
Dog Licenses	901.50		
M.V. Registrations	72359.00		
Vital Statistics FEes	20.00		
Dog Control & Penalties	26.50		
Collection Fees - Bad Checks	60.00	73367.00	
B. BUSINESS LICENSES & PENALTIES			
Junk License (1)	25.00		
Building Permits (35)	70.00		
Pistol Permits (9)	36.00	131.00	

C.	FINES & FORFEITS		
	Traffic Fine	20.00	20.00
D.	RENTAL OF TOWN PROPERTY	522.00	522.00
E.	INTEREST EARNED ON DEPOSITS		
	Checking Account - Int	1328.03	
	Money Market Account - Int	10342.99	11671.02
F.	INCOME FROM DEPARTMENTS		
	Town Office Expense		
	Sub-Division & Zoning Rules	85.19	
	Building Inspection Fees	4216.41	
	Xeroxing Charges	35.55	
	Current Use Fees	9.00	
	Rental Deposit - Town Hall	25.00	
	Mailing Labels	34.96	4406.11
	FAIRGROUNDS - OAK PARK	6171.78	6171.78
	PLANNING BOARD INCOME	723.48	723.48
	HIGHWAY DEPARTMENT		
	Sale of Culverts	2061.40	2061.40
	RECREATION DEPARTMENT		
	Aerobics	1222.50	
	Field Trips	401.00	
	Little League	180.00	
	Red Cross Swimming	495.00	2298.50
	POLICE DEPARTMENT		
	Accident Reports	172.00	
	Sale of Guns	300.00	472.00
	TRUST FUNDS		
	Major Equipment Account	20000.00	20000.00

4.	FROM OTHER THAN CURRENT REVENUE		
	A. TAX ANTICIPATION LOAN	250000.00	250000.00
	B. REFUNDS		
	New England Telephone	25.00	
	Police Liability Insurance	1040.00	
	State of NH Gas Tax	702.09	1767.09
	C. GIFTS		
	Library - for Flag Pole	190.00	
	Donation	2019.07	2209.07
	D. SALE OF TOWN PROPERTY		
	Cemetary Lots	345.00	345.00
	E. GRANTS FROM U.S.A.		
	Wapack Wildlife Refuge-In Lieu of Tax	2478.00	2478.00

TOTAL CASH RECEIPTS	1563758.29
TOTAL CASH AVAILABLE	1584876.76
LESS SELECTMANS ORDERS	-1340141.85
CASH ON HAND 12-31-87	244734.91
Money Market Account	244230.80
Checking Account	504.11

Respectfully Submitted,

Dorothy D. Hilton, Treasurer

SUMMARY OF PAYMENTS

Town Officers Salaries	$ 8,209.98
Town Offices Expenses	12,620.77
Electtions and Registrations	652.20
Clerical	2,017.33
Town Hall and Other Town Office Bldgs	7,429.00
Police	36,431.31
Police Gift	1,939.03
Fire Department	13,530.19
Conservation Commission	464.63
Planning Board	2,378.90
Insurance	29,839.74
Health Services	8,237.80
Building Inspector	3,212.23
Parks	3,282.56
Recycling	31,378.69
Highway Department	141,736.55
Administrative Assistant	18,875.99
Street Lighting	3,132.64
Special Articles	67,520.61
Libraries	9,369.94
Discounts Taken	(6.35)
Welfare	303.11
Memorial Day	414.22
Animal Control	251.98
Recreation	5,519.50
Abatements	4,920.39
Cemeteries	700.75
Legal Expenses	1,835.50
Advertising and Regional Associations	1,655.90
Tax Sale	18,464.50
Social Security/Medicare/IRS	8,026.00
Tax Map	589.25
Tax Anticipation Note	278,196.23
County	81,612.00
Fairgrounds	6,171.78
School district	779,517.00
Total	$1,590,431.85

TOWN OFFICERS SALARIES

	Appropriation	$ 8,200.00
Richard Buswell	$ 1,200.00	
Sharon Gordon	1,200.00	
Robert C. Geisel, Jr.	2,400.00	
Dorothy Hilton	900.00	
Peter Hopkins	100.00	
Frances Kendall	600.00	
Diane Naylor	460.00	
Steven Robertson	1,200.00	
Laura Sparling	150.00	$ 8,210.00
Overdraft		$ 10.00

TOWN OFFICERS EXPENSES

	Appropriation	$12,500.00
Robert Geisel--Fees & Reimb.	$ 1,750.90	
Frances Kendall--Fees & Reimb.	2,362.00	
Other	8,507.87	$12,620.77
Overdraft		$ 120.77

TOWN HALL & OTHER BLDGS.

	Appropriation	$ 9,000.00
Expenses		$ 7,429.00
Balance		$ 1,571.00

ADMINISTRATIVE ASSISTANT

	Appropriation	$19,572.00
Beth Kenney--Wages	$15,764.18	
Adele Gagnon--Wages	3,111.81	$18,875.99
Balance		696.01

BUILDING INSPECTOR

	Appropriation	$ 450.00
Norman Fajens--Wages	$ 544.00	
Victor King--Wages	2,361.00	
Other	307.23	$ 3,212.23
Overdraft		2,762.23

CEMETERIES

	Appropriation	$ 800.00
Expenses		$ 700.75
Balance		$ 99.25

CLERICAL

	Appropriation	$ 2,500.00
Anna Clute	$ 54.00	
Pat Corthell	5.00	
Adele Gagnon	960.00	
Jane Kellogg	915.00	
Diane Naylor	83.33	$ 2,017.33
Balance		4 482.67

CONSERVATION COMMISSION

	Appropriation	$ 370.00
Expenses		$ 464.63
Overdraft		$ 94.63

DAMAGE & LEGAL

	Appropriation	$ 2,500.00
Expenses		$ 1,835.50
Balance		$ 664.50

ANIMAL CONTROL

	Appropriation	$ 700.00
Expenses		$ 251.98
Balance		$ 448.02

ELECTIONS & REGISTRATION

	Appropriation	$ 700.00
Expenses		$ 652.20
Balance		$ 47.80

HEALTH SERVICES

	Appropriation	$ 8,238.00
Peterborough Ambulance	$ 7,305.00	
Monadnock Mental Health	933.00	$ 8,230.80
Overdraft		$ .20

INSURANCE

	Appropriation	$28,000.00
Expenses		$29,839.74
Overdraft		1,839.74

MEMORIAL DAY

	Appropriation	$ 500.00
Expenses		$ 414.20
Balance		85.80

ADVERTISING & REGIONAL ASSOCIATIONS

	Appropriation	$ 1,656.00
Expenses		$ 1,655.90
Balance		.10

PARKS & PLAYGROUNDS

	Appropriation	$ 3,800.00
Francis Magoon, Wages	$2,640.00	
Other	642.56	$ 3,282.56
Overdraft		$ 517.44

PLANNING AND ZONING

	Appropriation	$ 2,715.00
Expenses		$ 2,378.90
	Balance	$ 336.10

SOCIAL SECURITY & MEDICARE & RETIREMENT

	Appropriation	$ 6,500.00
Expenses		$ 8,026.00
	Overdraft	$ 1,526.00

STREET LIGHTING

	Appropriation	$ 3,500.00
Expenses		$ 3,132.64
	Balance	$ 367.36

TAX ANTICIPATION NOTICE--DEBT SERVICE

	Appropriation	$ 8,000.00
Expenses		$ 8,196.23
	Overdraft	$ 196.23

TAX MAP

	Appropriation	$ 700.00
Expenses		$ 589.25
	Balance	$ 110.75

TOWN POOR

	Appropriation	$ 4,000.00
Expenses		$ 303.11
	Balance	$ 3,696.89

HIGHWAY DEPARTMENT

	Appropriation	$135,648.00
Wages:		
Bruce Gagnon	$25,548.00	
Richard Weston	21,053.00	
Daniel Sullivan	221.00	
Maurice Belmore	1,865.00	
Edward Conley	300.50	
Vernon Meatly	520.00	
Alan Buxton	375.00	
James Sullivan	324.00	
Bruce Russell	72.00	
Robert Geisel	240.00	
Matthew Fox	35.00	
Gary Russell	36.00	
Other Expenses	91,046.05	$141,735.55
	Overdraft	$ 6,087.55

*Note: Although it appears that there was an overdraft in the Highway Department, Federal and State flood monies totaling $15109.00 dollars have been received to date, with another $2518.00 dollars in 1988.

RECYCLING CENTER

	Appropriation	$29,175.00
Wages:		
Arthur Varnum	$ 4,111.95	
Warren White	1,883.00	
Charles Beauvois	1,426.50	
Other Expenses	23,957.24	$31,378.69
Overdraft		$ 2,203.69

FIRE DEPARTMENT

	Appropriation	$15,725.00
James Lonway, Chief Wage	$ 500.00	
Other Expenses	13,030.19	$13,530.19
Balance		$ 2,194.81

POLICE DEPARTMENT

	Appropriation	$39,385.00
Wages:		
Albion Lane	$22,640.64	
John Rzasa	3,517.00	
David Blake	232.50	
Sheldon Stokes	713.50	
James Conway	440.00	
Lennie Weeks	446.00	
Wyatt Fox II	16.50	
Other Expenses	11,378.86	$38,536.66
Balance		$ 848.34

POLICE GIFT

	Appropriation	$ 2,019.07
Camera & Film	$ 44.71	
Portable Radio	584.00	
First Aid Kit	191.25	
Mutual Aid System	1,119.07	$ 1,939.03
Balance		80.04

RECREATION COMMITTEE

	Appropriation	$ 9,000.00
Expenses		$ 5,519.50
Balance		$ 3,480.50

SPECIAL ARTICLES

Article #29 (1986) Phone System	Appropriation	$ 2,500.00
AT&T	$ 2,418.10	
NE Tel.	31.00	$ 2,449.10
Balance		50.90
Article #21 Flagpole	Appropriation	$ 1,250.00
(Gift from Library)		190.00
		1,440.00
Yankee Flagpole	$ 1,388.00	
Russell Electric	137.41	$ 1,525.41
Overdraft		85.41

Article #17 Pagers	Appropriation	$4,450.00
Fire Barn	$ 99.50	
Motorola	3,240.00	3,339.50
Balance		$1,110.50
Article #27 (1986) Cavender & Bennington		
Roads	Appropriation	$12,573.46
Gary Russell	$1,413.50	
Bruce Gagnon	780.00	
Sanderson	450.00	
Penn Culvert	262.00	
Steve Robertson	183.00	
Sullivan Brothers	1,584.00	
Vernon Meattey	480.00	5,152.50
Balance		$ 7,420.96
Article #13 One Ton Truck	Appropriation	$20,000.00
McDevitt	$12,165.05	
Steve's Lettering	125.00	
Hydraulic Service	1,984.00	
CUES	3,329.00	17,603.05
Balance		$ 2,396.95
Article 15 Fire Truck	Appropriation	$25,000.00
Valley Transportation		24,475.00
Balance		$ 525.00
Article #11 Sealing	Appropriation	$12,000.00
All State Asphalt	$11,779.78	
Bruce Gagnon	840.00	12,619.78
Overdraft		$ 619.78
Article #12 Plow	Appropriation	$ 3,300.00
M.E. Smith	$ 64.40	
E.W. Sleeper	3,000.00	3,064.40
Balance		$ 235.60

REPORT OF TRUSTEES OF TRUST FUNDS

Report of Trustees of Trust Funds of money received and expended for year ending December 31, 1987.

Cash balance December 31, 1986		$93.82
RECEIPTS		
Sale of lots	325.00	
Library Funds, Interest	1719.41	
Care of Non-Perpetual lots	435.00	
Withdrawals, Cemetery Funds	3027.60	
Withdrawal, Major Equipment Fund	20,000.00	
Belcher Scholarship Fund	13,000.00	
Town of Greenfield, complete re-valuation of Town	5000.00	
Town of Greenfield, Reserve for purchase of Public Works Equipment	10,000.00	
Town of Greenfield, Fire Equipment Fund	5000.00	
		58,507.01
		$58,600.83
PAYMENTS		
Safety Deposit Box Rent	18.00	
Labor	2816.00	
Flowers	27.92	
Town, sale of lots	325.00	
Library Trustees, interest	1719.41	
Belcher Scholarships	13,000.00	
Supplies	131.60	
Repairs to stones and gate	356.00	
Deposit, Revaluation Fund	5000.00	
Deposit, Public Works Equipment	10,000.00	
Deposit, Fire Dept. Fund	5000.00	
Town of Greenfield, Fire Tanker	20,000.00	
Miscellaneous	17.77	58,411.70
Balance December 31, 1987		$189.13

Respectfully submitted,

Meta G. Shea
Marjorie L. Aiken
Paul F. Brooks

Trustees of Trust Funds

REPORT OF THE TRUSTEES OF TRUST FUNDS
FISCAL YEAR ENDED DECEMBER 31, 1987

				PRINCIPAL				INCOME					
DATE OF CREATION	NAME OF TRUST FUND	PURPOSE OF TRUST FUND	HOW INVESTED	BALANCE BEGINNING OF YEAR	NEW FUNDS CREATED	WITHDRAWALS	BALANCE END YEAR	BAL. BEGINNING YEAR	PER CENT	AMOUNT	EXPENDED DURING YEAR	BALANCE END YEAR
	CEMETERY FUNDS											
Various	Various	Perpetual Care	Peterborough Sav. Bank Common #1	$33,608.26			$33,608.26	45,376.39	6.3	5418.39	3367.29	47,427.49
4/7/87	Harriet L. Cockell	"	"		100.00		100.00	-0-	5.5	2.43	-0-	2.43
5/15/87	Barton J. & Janet N. Perkins	"	"		100.00		100.00	-0-		1.92	-0-	1.92
6/2/87	Bec A Evelyn R. Sanford	"	"		100.00		100.00	-0-		1.41	-0-	1.41
6/15/87	Fayne Pamlly	"	"		150.00		150.00	-0-		2.43	-0-	2.43
7/11/87	John F. & Marie C. Delay	"	"		100.00		100.00	-0-		1.21	-0-	1.21
11/5/87	Harry A. & Josephine R. Dorr	"	"		100.00		100.00	-0-		.23	-0-	.23
11/20/87	David S. Mattil	"	"		100.00		100.00	-0-		.17	-0-	.17
	Total A/C Cemetery Funds			33,608.26	750.00		34,358.26	45,376.39		5428.19	3367.29	$47,437.29
	LIBRARY FUNDS		Peterborough Sav. Bank Common #2									
1914	Butler	Library	"	1050.00			1050.00	-0-	7	70.72	70.72	-0-
1917	Elvira E. Ramsey	"	"	500.00			500.00	-0-		33.67	33.67	-0-
1950	Shirley Merchant	Book Fund	"	140.00			140.00	-0-		9.44	9.44	-0-
1958	Lucy A. Brooks	Book Fund	"	128.36			128.36	-0-		8.65	8.65	-0-
1965	Leon C. Cochrane	Library	"	2224.96			2224.96	-0-		149.85	149.85	-0-
	Sub-Total			4043.32			4043.32	-0-		272.33	272.33	-0-
1925	Emma E. Clymer	Library	FSB CD#01-46600388	10,000.00			10,000.00	-0-	12	1183.02	1183.02	-0-
1978	E. L. Davis	Tooth Program	" CD#01-47700024 " #59188	3300.00 39.20			3300.00 39.20	61.94	6.6	209.64 16.42	264.06	23.94
	Total A/C Library Funds			17,382.52			17,382.52	61.94		1681.41	1719.41	$23.94
	MISCELLANEOUS											
1960	McCanna Fund	Worthy Residents of Greenfield	CD#01-47-700267	3618.49			3618.49	2671.07	6.3	423.53	-0-	3094.60
1982	Doris E. Belcher	Scholarships	CD#01-12-200099	25,000.00			25,000.00	3905.51	9	2536.30	6146.96	394.85
			CD#01-36-600626	57,845.42			57,845.42	4951.12		6817.43	7520.00	4248.55
								505.31	6	60.73	230.00	1233.00
1982	Doris E. Belcher	"	N.H.#01-43-16512	-0-			-0-		9	896.96		
1982	Ralph T. Sayles	Sportsmen's Area	N.H.#01-43-16020	14,419.95			14,419.95	3050.42	8	1039.36	-0-	4089.78
1984	Charles H. Hopkins	Tree Fund	FSB #01-000-68038	1,065.00			1065.00	22.35	5.5	62.33	-0-	84.68
	Total A/C Miscellaneous			101,928.86			101,928.86	15,105.78		11,936.64	13,896.96	$13,145.46
	CAPITAL RESERVE FUNDS											
1966	Town of Greenfield	Fire Dept.	FSB #38230	-0-	5000.00		5000.00	473.73	5.5	73.82	-0-	547.55
1985	Town of Greenfield	Major Equip. Acquisitions	NH #01-43-064210	33,400.00		20,000.00	13,400.00	1642.58	6	1866.95	-0-	3509.53
1987	Town of Greenfield	New Equipment	CD #01-000-70424	-0-	10,000.00		10,000.00	-0-	5.5	93.36	-0-	93.36
	Total A/C Capital Reserve Funds			33,400.00	15,000.00		28,400.00	2116.31		2034.13	-0-	$4150.44
	CASH RESERVE FUNDS											
3/12/60	Town of Greenfield	Maintaining Recreational Facilities	CD #01-47-700268	9,045.00			9,045.00	6913.65	6.5	1074.75	-0-	7988.40
1987	Town of Greenfield	Revaluation of Town	CD #01-48800336		5,000.00		5,000.00	-0-	8.51	72.42	-0-	72.42
	Total A/C Cash Reserve Funds			9,045.00	20,750.00		14,045.00	6913.65		1147.17	-0-	8060.82
	GRAND TOTAL			$197,054.64	$20,750.00		197,804.64	69594.07		22,341.37	-0-	$72,817.95

This is to certify that the information contained in this report is complete and correct, to the best of our knowledge and belief.

Reta C. Shea
Marjorie L. Aiken
Paul F. Brooks
Trustees

February 1, 1988

Report of The Common Trust Fund Investments of The City or Town of Greenfield on December 31, 19 87

HOW INVESTED		PRINCIPAL						INCOME			
NO. OF SHARES OR OTHER UNITS	DESCRIPTION OF INVESTMENT (Names of Banks, Stocks, Bonds, etc.) Please indicate by an asterisk (*) any delisted securities being held pursuant to RSA 21:25-a and type an explanation for the retention on the bottom of this form. (RSA 31:25-c)	Balance Beginning Year	ADDITIONS: Purchases	ADDITIONS: Capital Gains	Proceeds From Sales	Gains or (Losses) From Sales	Balance End Year	Balance Beginning Year	Income During Year	Expended During Year	Balance End Year
C D	Common #1										
	Peterborough Savings Bank	$32,808 26		1550 00			34,358 26	45,376 39	5428 19	3367 29	47,437 29
	#01-47-700271, 10/26/87- 10/26/89; #01-47-700270,										
	10/26/87-10/26/89; #01-47-700278,12/4/87-12/4/89.										
Checking	Peterborough Savings Bank, Peterborough, N. H.							79 50	3476 92	3367 29	189 13
	#01 09 197340										
	Common #2										
C D	Peterborough Savings Bank	$4043 32						-0-	272 33	272 33	-0-
	#01-47-700269 10/27/87-10/27/89										
	TOTALS	$36,851 58		$1,550 00			$34,358 26	$45,455 89	$9,177 44	$7,006 91	$47,626 42

BUILDING INSPECTOR'S REPORT

In 1987, a total of 50 building permits were issued, a decrease of 21 from last year. This decrease may reflect the national trend where housing starts were down over 16 % from 1986.

15 - New Homes
13 - Additions
10 - Barns, Sheds, and Garages
4 - Decks
3 - Signs
3 - Renovations
1 - Institutional Renovation (CMRC)
1 - Commercial Office (ECSE)

Respectfully Submitted,

Norman D. Fajans
Building Inspector

CONVAL SCHOOL BOARD REPORT

At the time of this writing, we are in the process of engaging an architect to bring the district one step closer for our building projects. This will probably require a special school district meeting, probably around June to propose a bond issue.

It appears that our budget will be up again, about 7% over last year. We have a large increase in our new bus contract. It will be for six years and a new firm providing the transportation.

Respectfully Submitted,

Roger W. Phelps
School Board Representative

ANNUAL REPORT
CONSERVATION COMMISSION

Your Commission has been very active during the past year with the Planning Board and the Zoning Board of Adjustment as the Town deals with the Wetland Conservation Districts and threats to the purity of our ground and surface waters. We have also sent representatives to workshops and NHACC meetings on the subject and have amassed a large library on the subject. As a result of one of the workshops, we have established a subcommittee to work with the Planning Board and the Southwest Regional Planning Commission to create a water resource protection plan. We feel that this plan is vital to the future of Greenfield.

Our plans to form a Youth Conservation Corps. has been stalled for the past year for the lack of a director. That need has been met, and we shall be starting the organization and planning the program.

The development of the Fleck Conservation Area has been on hold pending obtaining easements from abutters for the conservation of trails and foot bridges around the beaver pond. Yet to be resolved is the problem of liability. This program has been in the making for two years and has become a priority item. Should the Town vote to establish a Town Forest on the Proctor Recreation Area, it is our intent to include this area in the Fleck Conservation Area trail system thus providing hiking and nature trails extending from South Francestown Road to Savage Road with parking on the Savage Road end.

We have also been working with the New Hampshire Wetlands Board in their administration of the Wetland Dredge and Fill Act. It has been disturbing to find that some violations have not been detected until after the fact. We have been a commission of only five people and are not able to detect all probable violations and are in need of help from the townspeople. We can investigate and take the necessary action without violating any confidentialities.

Respectfully Submitted,

Robert Geisel
Linda Ohlson, Clerk
George Rainier
Steven Seigars, Vice Chairman
Robert Smith, Chairman

GREENFIELD FIRE DEPARTMENT

The Fire Department responded to 86 alarms in 1987. The calls were as follows:

Car Fire	- 1	Medical Aid	- 40
Partition	- 2	Auto Accidents	- 7
Cover Truck	- 5	Chimney	- 8
Mutual Aid	- 10	Grass	- 1
False Alarms	- 12		

Mutual Aid Units responding to Greenfield - 18

1987 was relatively quiet for the F.D. with 2 partition fires causing only minor damage. Mutual Aid calls and false alarms accounted for most of the fire fighting activity.

The Rescue Squad remained busy answering 40 calls. Volunteers are still needed for the Rescue Squad.

At the end of July, the 1974 Pumper returned from Valley Fire Equipment looking like new with a refurbished body and paint job. We are expecting at least another 10 years of front line service from this unit.

In October the Rescue Squad received the Hurst Jaws of Life Extrication Tool. Ten firefighters completed an eight hour certified training course on the use of the Jaws tool. We extend a heartfelt thanks to all the citizens and businesses for their contributions and support toward this vital piece of equipment.

I would like to thank the citizens of Greenfield and members of the G.F.D. for their support of the Fire Department.

Respectfully Submitted,

James Conway, Chief
Greenfield Fire Department

REPORT OF TOWN FOREST FIRE WARDEN

AND

STATE FOREST RANGER

Between July 1986 and June 1987, we experienced fewer fires than normal. The three leading causes of forest fires were again children, fires kindled without written permission of a Forest Fire Warden and debris burning. All causes are preventable, but only with your help.

Please help our town and state forest fire officials with forest fire prevention. Contact your Forest Fire Warden for more information.

Enforcement of a state timber harvest regulation is the responsibility of State Forestry officials. Our state has excellent timber harvest regulations; however, your assistance is needed.

If you know of a logging operation and suspect a state timber harvest tax law may be violated, call your Forest Fire Warden, or Concord Forest Protection Headquaters at (603) 271-2217.

If you own forest lnd, you became responsible for the timber tax payment starting April 1, 1986. This is a change in the Timber Tax Law that will impact all forest landowners. Contact your Board of Selectmen for timber tax forms.

FOREST FIRE STATISTICS - 1987

Number Fires Statewide	403
Acres Burned Statewide	189
Cost of Suppression	$44,682
District	
Number of Fires	128
Cost of Suppression	$ 8,175.27
Town	0

OAK PARK FAIRGROUNDS COMMITTEE

1987 witnessed the continued development of the Oak Park Fairgrounds. A new swing set donated by the Recreation Department and picnic tables donated by various individuals as well as continued grooming and new clearing highlighted the activity. The newly seeded areas are filling in well and providing a large grassy area for additional activities.

The Third Annual Oak Park Festival was held on July 11. Due to generous sponsorship by local businesses, a large prize structure attracted a highly qualified field for the morning road race. A fine parade, chicken barbeque, band concert, country music, and a softball tournament was well as many children's activities and games were among the attractions. The weather cooperated this year to make it a great day for all.

Currently, the Committee is beginning preparation for our Fourth Festival to be held on July 9. In addition, thanks to hard work by committee member Carolyn Woodbury, we have applied for matching funds from the State to rehabilitate the track, install a safer and more secure electrical service, drill a new well, and install a fitness course. We have been notified that our proposal for 50% matching funds from the State have been approved. We have included an article in this year's warrant for consideration by Town Meeting.

As always, the committee is seeking new members and new ideas. We would like to extend our gratitude to all local businesses and citizens whose voluntary efforts have contributed greatly to the development of the facility.

Respectfully Submitted,

Oak Park Fairgrounds Committee

OAK PARK FESTIVAL
1987
BALANCE SHEET

Balance on Hand 1/1/87		$2,947.15
INCOME 1987 Festival		
Popcorn and Balloons	55.05	
T-Shirts	245.50	
Sweatshirts	126.00	
Crafts and Flea Market	422.61	
Games	153.75	
Hot Dogs	100.00	
Face Painting	5.00	
Road Race	964.00	
Raffle	748.00	
Hayride	39.00	
Hamburgers	173.65	
Soda	425.00	
Food Sale	67.39	
Donation-Dunken Booth	20.00	
B-B-Q	81.00	
Subtotal	3,625.95	
OTHER INCOME		
Rymes Heating Oil	2,300.00	
Donations	395.00	
Interest Bank Account	332.48	
Reimbursement-McClary Tent Rental	100.00	6,753.43
		$9,700.58
EXPENSES		
Sim's Press, Raffle Tickets	63.00	
Temple Band	400.00	
County Line Ban	50.00	
Tents	550.00	
Doug Pierson-Reim.-Road Race Exp.	277.94	
Debbie March Reim.--	221.42	
Alpro-shirts and caps	1,407.50	
Fitness Resources--timing, Cert. sanctioning	315.00	
Athlete's Corner--Gift Certificates	90.00	
Balloon Ride	350.00	
Laura Sparling Reim.--Carnival Games	259.63	
Delay's Store--Soda, etc.	414.51	
Bob Marshall--Reim.--Trophies	78.20	
Carolyn Woodbury--Reim.--rolls, etc.	41.15	
Public Service	58.43	
Monadnock Bank--Prize Money-Race	1,370.00	
Portable Privy	65.00	
Jaws of Life--Donation	160.00	6,171.78
Balance on Hand 12/31/87		$3,528.80

OVERSEER OF PUBLIC WELFARE

This year the Public Welfare Department helped four families consisting of ten people. This provided help with food, fuel, and public service. Food baskets donated by Saint Patricks Church in Bennington were greatly accepted by some at Thanksgiving and Christmas. Operation Santa Claus also visited a few families in Greenfield.

Three families received assistance from Southern New Hampshire Services which provides aid with fuel and winterization.

Respectfully Submitted,

Diane Naylor
Overseer of Public Welfare

GREENFIELD PLANNING BOARD

The major task of the Greenfield Planning Board over this past year was to bring the Town's zoning ordinance into better compliance with the Greenfield Master Plan. This was accomplished by successfully proposing to the voters a major amendment to the Greenfield Zoning Ordinance.

General goals and policies of the Master Plan include protecting the health and safety of the community, enhancement of the town's rural character, and assuring that development occurs in an orderly and progressive manner. To achieve this, the town was rezoned into four districts. They are:

1. Business District which has about the same boundaries of the old Business District. However, only light industry is now allowed and no new multifamily housing can be constructed. This latter provision reflects the Board's concern with the already high housing density in the district and the septic problems it has created.

2. Village District which includes approximately all the area ½ mile north and east of the Business District. This is a district for only single family homes.

3. General Residence District includes, in general, all the land north of the Village District to the Bennington town line and south of the Business District to the Gulf Road. It also includes the land on either side of Forest Road and portions of East and New Boston Roads. Regulations and restrictions in this district are similar to those of the old Residence A and Residence B Districts.

4. Rural/Agricultural District includes all the remaining area of the town. In this district frontage requirements have been increased from 250 to 350 feet and minimum lot size from 2 to 5 acres. These greater requirements were imposed because of the general remoteness of the district and greater distances to community services.

The Planning Board continued to receive many applications for subdivisions though at a slightly slower rate than the previous year. For this year the Board considered ten subdivision proposals which involved a total of 24 lots.

David Hedstrom, Chairman
Joel Maiola, Vice Chairman
Jerry Adams, Secretary
Geoffrey Aldrich, Treasurer
George Rainier
Gary Russell
Richard Buswell, Selectman
Wyatt Fox, Alternate

GREENFIELD POLICE DEPARTMENT

During 1987, 70 criminal complaints were filed with the Police Department, with 46 of these complaints being cleared. Twenty arrests were made.

We responded to 28 Domestic complaints, making two arrests.

Our motor vehicle stops totalled 306, with 182 summonses being issued, 132 warnings given, six arrests made, 10 defective tags issued, and 29 checkups done.

We assisted other Police Departments a total of 91 times, the Fire Department 20 times, and the Greenfield Rescue 24 times. We assisted 58 motorists with disabled vehicles.

We responded to 16 business alarms and 18 residential alarms.

We received 96 dog complaints. Nine restraining orders were issued and 23 unlicensed dog warnings were given.

I would like to express my thanks to all who assisted me in the performance of my duties in 1987.

Respectfully submitted,

Albion R. Lane,
Chief of Police

DEPARTMENT OF PUBLIC WORKS

1987 was a year of exceptional maintenance costs. The trend began in early April when heavy rains made many roads impassable and money was spent hauling stone and crushed gravel to open roads and to make them passable.

Sections of Slip Road and Gulf Road were widen and ditched to make better drainage and easier snow removal.

Shimming and sealing was completed on Slip road, East Road and New Boston Road. An additional mile and a-half was added to the three miles by keeping up with the three year program.

I wish to thank the Selectmen and all persons who have helped me perform my duties throughout the year.

Respectfully submitted,

Bruce Gagnon
Superintendent of Public Works

STEPHENSON MEMORIAL LIBRARY

In honor of the 200th year of the U.S. Constitution, Stephenson Memorial Library was awarded a "matching" grant of $500.00 by the National Endowment for the Humanities for the establishment of a Bicentennial Bookshelf. The enthusiasm with which many members of the Town responded to this opportunity was very rewarding, and we exceeded the necessary $500.00. Therefore, Librarian, Velma Stone, purchased several books relative to the Constitution for both the children's and adult's sections of the library. They have all been prominently displayed throughout the year.

Since a television was donated to the library, the Women's Club generously provided a VCR, so tapes can be shown to the children. It is also a useful resource for the community.

During the year, 6 students and 4 staff members from Crotched Mt. Rehabilitation have been coming to the library on a regular basis.

The children's summer reading program, "Read America," required the children to read, at their own level, one book in each of the following categories: Biography of Founding Father, National Monument or City, Fiction, Honor Book, U.S. Constitution, and Environment. The awards ceremony took place during the annual visit of the Little Red Wagon, the UNH traveling children's theatre.

According to the N.H. Public Library Standards, a library is required to review their policies every five years, and a copy should be placed on file with the State Library. The trustees have submitted a revised copy of the policy of the Stephenson Memorial Library, and a letter of acceptance has been received from the State Library.

Book prices are continuing their upward rise. The average hardcover price for all categories is $32.43.

Do come in and check out the best sellers, current magazines, and now, a limited but growing, video collection. In accordance with the N.H. Library Standards, the hours have been expanded to: Monday 12 - 5 and 6 - 8 p.m.; Wednesday and Friday 12 - 6 p.m.; and Saturday 9 a.m. to 12 noon.

Respectfully Submitted,

Margery Buswell, Chairperson
Dorothy Drake, Secretary
James Crabtree, Treasurer

STEPHENSON MEMORIAL LIBRARY

Cash on Hand 1-1-87			$ 1,593.75
Revenue:			
Town Appropriaton		$8,252.01	
Trust Funds:			
Emma Gipson Fund	$1,183.02		
Merchant, Brooks, Butler, Ramsey, & Cochrane Fund	272.33		
E. Linwood Davis Fund	264.06	1,719.41	
Interest:			
NOW Account	82.74		
Passbook Saving Account	30.58		
Beth Davis Memorial Account	19.15	132.47	
State Aid		107.29	
Donations, Memorial Gifts, Sales		175.84	
National Endowment Bookshelf:			
Local Contributions	913.00		
U.S. Government (NEH)	500.00	1,413.00	
Total Revenue			11,800.02
GRAND TOTAL			13,393.77
Expenses:			
Salaries (including Soc. Sec.)		4,898.86	
Books:			
National Endowment Bookshelf	1,413.50		
Regular	2,381.46	3,794.96	
Magazines		430.10	
Records & Video Tapes		128.60	
Supplies		526.39	
Maintenance		330.00	
Programs		125.00	
Training/Dues		198.00	
Miscellaneous		298.65	10,730.56
BALANCE ON HAND 12-31-87			2,663.21

Town Apportionment for utilities:	
Heat	471.48
Electricity	476.26
Telephone	299.86

Notes: 1. As planned, $190.00 was transferred to the Town from the Beth Davis Fund to partially defray costs of the new flagpole. 2. Local generosity enabled us to more than match our federal NEH grant of $500.00. 3. These figures do not reflect donation by the Greenfield Woman's Club of a new VCR and the donation by a trustee of a next-to-new television set for use with the VCR.

Respectfully Submitted,

James Crabtree
Treasurer

Births Recorded in the Town of Greenfield, N.H. Ending 12-31-87

Date	Name of Child	Place of Birth	Mother and Father's Name
December 29, 1986	Jacob Douglas Fraser	Elliot Hospital Manchester, N.H.	Jennifer Lynn Smith Gregory Whitney Fraser
January 15, 1987	Ryan Michael Maiola	Monadnock Community Hospital Peterborough, N.H.	Karen Joanne Goodrich Joel Woodhull Maiola
January 20, 1987	Benyamin David Ratliff	Concord Hospital Concord, N.H.	Janet Meg Thomas David Major Ratliff
February 15, 1987	Jessica Brittany Le Blanc	Cheshire Medical Center Keene, N.H.	Ellen Joan Gagnon Wayne Ambrose Le Blanc
February 25, 1987	Marlow Allyce Duffy	Monadnock Community Hospital Peterborough, N.H.	Tamma Marie Lenzmeier Mark Graham Duffy
March 3, 1987	Sarah Marin Marschok	Nashua Memorial Hospital Nashua, N.H.	Brenda Lee Hybsch Michael Steven Marschok
March 30, 1987	Michael David Mattil	Monadnock Community Hospital Peterborough, N.H.	Amanda Cooke David Stephen Mattil
April 6, 1987	Kristin Margaret Fulton	Monadnock Community Hospital Peterborough, N.H.	Amy Lauretta Gilzinger Wayne Steven Fulton
April 13, 1987	Jennifer Lane Williams	Concord Hospital Concord, N.H.	Mary Martha Jennison Christopher Landis Williams
April 21, 1987	Stephanie Janet Means	Cheshire Medical Center Keene, N.H.	Doreen Young Douglas Smith Means
May 9, 1987	Danielle Paulette Atherton	Monadnock Community Hospital Peterborough, N.H.	Tammelda Paulette Durgin Stephen Malcolm Atherton

Page 2 Birth Records, Town of Greenfield, Ending 12-31-87

Date	Name of Child	Place of Birth	Mother and Father's Name
May 26, 1987	Benjamin Michael Graves	Monadnock Community Hospital Peterborough, N.H.	Anne-Marie Sobel Clark Douglas Graves
June 26, 1987	Connor James Cassidy	At Home Greenfield, N.H.	Lydia Mirth Kennedy John Kevin Cassidy
July 27, 1987	Alex James Hedstrom	Monadnock Community Hospital Peterborough, N.H.	Marilynne Theresa Connolly David Allan Hedstrom
July 29, 1987	Melissa Ann Russell	Monadnock Community Hospital Peterborough, N.H.	Karen Sue Ludwig Gary Smith Russell
August 7, 1987	Jennifer Lynn Clark	Monadnock Community Hospital Peterborough, N.H.	Cindy Lynn Demond Rick Lynn Clark
August 21, 1987	Daniel Edward LaGuerre, Jr.	Nashua Memorial Hospital Nashua, N.H.	Lenora Marie Copertino Daniel Edward LaGuerre, St.
September 25, 1987	Joshua William Moreen	Monadnock Community Hospital Peterborough, N.H.	Mary Lou Miner William Howard Moreen
September 28, 1987	Max Edwards Lindstrom	Monadnock Community Hospital Peterborough, N.H.	Elizabeth Ann Edwards Peter Wayne Lindstrom
October 11, 1987	Joel Evan Price Taylor	Nashua Memorial Hospital Nashua, N.H.	Kimberley Ann Price Daryn Lee Taylor
October 23, 1987	Chad Arthur Creighton	Nashua Memorial Hospital Nashua, N.H.	Sandra Ann Lord Winfred Arthur Creighton
December 4, 1987	Karrah Cate Hoyt	Monadnock Community Hospital Peterborough, N.H.	Darragh Blanchette Joseph Donald Hoyt

"I hereby certify that the above returns are correct according to the best of my knowledge and belief."

TOWN CLERK Frances F. Kendall

Marriages registered in the Town of Greenfield, N.H. Ending 12-31-87

Date	Place	Names	Name and Title of Person Officiating
April 18, 1987	Bennington, N.H.	William H. Moreen Mary-Lou Miner	Dr. Daniel K. Poling - Religious
June 7, 1987	Brookline, N.H.	Richard M. Griffing Linda L. Baker	Rev. David Thompson - Religious
June 20, 1987	Lyndeboro, N.H.	William D. Robbins Heather S. Ayers	Richard D. Delay,Sr.- Justice of the Peace
July 25, 1987	Dublin, N.H.	William Hooper Barbara J. Hann	Patricia McCarthy - Justice of the Peace
August 22, 1987	Peterborough, N.H.	Alan I. Easton, Jr. Laurie L. Parks	Rev. William Kelley - Religious
September 12, 1987	Hancock, N.H.	Gregory W. Fraser Jennifer L. Smith	David Forry - Religious
September 12, 1987	Greenfield, N.H.	Bruce L. Dodge Linda M. Stewart	Beth A. Canter - Justice of the Peace
September 24, 1987	Keene, N.H.	Robert C. Huffer Dega A. Omar	Herbert E. Russell,Sr.-Justice of the Peace
October 10, 1987	Greenfield, N.H.	Brian E. Johnson Jodie L. Trask	Richard D. Delay,Sr.- Justice of the Peace

"I hereby certify that the above returns are correct according to the best of my knowledge and belief."

TOWN CLERK Frances F. Kendall

Deaths recorded in the Town of Greenfield, N.H. Ending 12-31-87

Date	Place	Deceased Name	Age
January 7, 1987	Monadnock Christian Nursing Home Jaffrey, N.HI	Goldie Feldstein Feinberg	87
April 6, 1987	VA Medical Center Manchester, N.H.	Walter A. Cockell	68
May 14, 1987	Monadnock Community Hospital Peterborough, N.H.	Berton James Perkins, Sr.	58
June 11, 1987	Relative's Home Peterborough, N.H.	George C. Magoon	81
July 10, 1987	At Home Greenfield, N.H.	John F. Delay, Sr.	73
July 11, 1987	At Home Greenfield, N.H.	Anna W. Johnson	86
September 8, 1987	Monadnock Community Hospital Peterborough, N.H.	Clare M. Belmore	77
October 23, 1987	At Home Greenfield, N.H.	Florence Parker Lee	90
October 23, 1987	Crestwood Health Care Center Milford, N.H.	Evelyn Flora Russell	73

"I hereby certify that the above returns are correct according to the best of my knowledge and belief."

Signed Frances F. Kendall
Town Clerk

Bodies or ashes brought to Town of Greenfield, N.H. for burial, Ending 12-31-87

Date	Place	Deceased Name	Age
February 25, 1987	Greenvale Cemetery	Beatrice (Whittemore) Lewis	89
August 3, 1987	Greenvale Cemetery	Chester A. Holt	81

"I hereby certify that the above returns are correct according to the best of my knowledge and belief."

Signed Frances F. Kendall
Town Clerk

NOTES

NOTES

NOTES

NOTES

Bd.07
81
987
Suppl.

TOWN OF GREENFIELD
GREENFIELD, NEW HAMPSHIRE 03047
OFFICE OF THE SELECTMEN

1987 was a very successful year for the Wilton Recycling Center. They received $32,000.00 in revenue from the resale of recycled materials. They also received the Outstanding Recycling Center Award in October, presented by the National Recycling Coalition. Those of you who use the Greenfield Transfer Station deserve recognition because you are part of the reason that they had a successful year and a national award possible.

As we enter 1988, it is important to maintain our high standards and stay abreast of the ever changing, ever improving field of recycling. Recycling is here to stay and we must do our part to make it as easy and hopefully as profitable as we possibly can.

As of APRIL 1, 1988, the Recycling Center in Wilton and the Greenfield Transfer Station will require patrons to remove labels and rinse tin cans before depositing them at the Center or Transfer Station. This has become a necessity in order to market tin cans. The plants that process cans to recover tin and steel are required to use a chemical bath to do this. They can no longer smelt the cans due to EPA regulations. The paper and food substance left in cans putrifies the chemical solution. By removing the labels and rinsing the cans, we are insuring a market for this recyclable item. This also saves increased trucking and tipping costs we would be required to spend landfilling tin cans therefore saving us tax dollars.

All we are asking of patrons is to give the cans a quick rinse and remove as much of the labels as possible. Cans with painted labels are acceptable as is. Full, outdated cans, cans containing grease drippings, areosol cans, and empty paint cans all go into the separate containers at the Transfer Station. Partially full pet food cans should be emptied into the compost container, delabeled, and rinsed before being deposited into the can bin. The glass bottle policy remains the same. Bottle caps go into the can bin.

With your cooperation, we can continue to keep solid waste disposal costs to a minimum and continue the success that earned us national recognition in 1987. Please feel free to call the Wilton Recycling Center or our Town Offices if you have further questions and drop into the Office to pick up one of the new brochures. Thank you again for your cooperation regarding the recycling of your trash.

Respectfully,

Sharon A. Gordon

Sharon A. Gordon
Town of Greenfield
Representative to Wilton
Recycling Center

University of New Hampshire
Library

NOTICE

Pre-Town Meeting will be held March 4, 1988 at 7:00 p.m.

Board of Selectmen
Greenfield, New Hampshire

Postal Permit
No. 3
Greenfield, NH
03047

Univ. of NH Library
Durham
NH 03824